Complete News Markets Sports

BOSTON EVENING AMERICAN

A HOME PAPER FOR THE PEOPLE WHO THINK

VOL. 23—No. 63 BOSTON, FRIDAY, JUNE 4, 1926 2 CENTS WITHIN 50 MILES OF BOSTON, ELSEWHERE 3 CENTS

BASEBALL Peach

— Today's Score —

BRAVES 8
CINCINNATI 5

REDS	AB	R	H	2B	3B	HR	SB	SO	SH	PO	A	E
DRESSEN, 3b.	3	1	1	1	0	0	2	0	0	0	1	0
WALKER, r.f.	3	1	0	0	0	0	2	0	0	2	0	0
BRESSLER, l.f.	3	0	1	0	0	0	0	0	0	2	3	0
CRITZ, 2b.	4	2	2	1	0	0	1	0	0	2	3	0
PIPP, 1b.	4	0	1	0	0	0	1	0	0	9	1	0
ZITZMANN, c.f.	3	1	1	0	0	0	1	0	0	3	0	0
PICINICH, c.	4	0	0	0	0	0	0	2	0	3	0	0
EMMER, s.s.	3	0	1	0	0	0	1	0	0	2	2	0
RIXEY, p.	3	0	0	0	0	0	0	0	0	0	3	0
LUCAS, p.	1	0	0	0	0	0	0	0	0	0	2	0
TOTALS	31	5	7	2	0	0	8	2	2	24	10	0

BRAVES	AB	R	H	2B	3B	HR	SB	SO	SH	PO	A	E
NEIS, l.f.	5	1	2	0	0	0	0	0	0	2	0	0
BANCROFT, s.s.	4	0	2	1	0	0	1	0	0	3	4	0
MANN, r.f.	3	0	0	0	0	0	0	0	0	0	0	0
BURRUS, 1b.	5	0	0	0	0	0	0	0	0	10	2	0
BROWN, c.f.	4	2	3	1	0	0	0	0	0	2	0	1
HIGH, 2b.	3	2	2	1	0	1	1	0	0	3	2	0
J. TAYLOR, c.	4	2	2	1	1	0	0	0	0	5	0	0
E. TAYLOR, 3b.	4	1	3	0	1	0	0	1	0	0	1	1
HEARN, p.	1	0	0	0	0	0	0	0	0	0	1	0
GRAHAM, p.	3	0	0	0	0	0	0	1	0	1	2	0
aWELSH, r.f.	1	0	1	0	0	0	0	0	1	1	0	0
TOTALS	37	8	15	4	2	1	2	2	1	27	12	2

(a)—Batted for Mann in sixth.
Double plays—High to Bancroft to Burrus. Critz to Emmer to Pipp.

Innings	1	2	3	4	5	6	7	8	9
REDS	0	2	1	1	0	0	0	0	1 — 5
BRAVES	0	2	0	0	0	5	1	0	x — 8

RACE RESULTS AT BELMONT

4—Blind Play 4-5, Chilhowee 6-5, Laura Dianti 4-1
5—Glen Sprite 7-1, Frilette 1-2, Eclantine 6-5
6—Lockerbie 8-5, Devastation 5-2, Dream of Valley 2-5
AT KEMPTON
4—Avion 13.20, Little Smile 3.15, Chief Sponsor 2.25
AT AURORA
2—McDonough 6.40, The Hovel 10.60, Mayor Behrman
3—Bonnie Lizzie 11.20, Bathilde Seth 5.40, Lady Allen
AT THORNCLIFFE
3—Hanky Rice 21.30, Gaffer 12.75, Botch 4.75
4—Royal Pearl 18.35, Hilardo 2.55, Just in Fun 2.55
AT LATONIA
3—Resourceful 10, Spanish Rose 10.20, Water Flag 5

2 MORE COPS INDICTED IN 'TAKE A RAP' CASE

Legislature Blamed for Big Lowell Fire

MARSHAL NEAL GAVE WARNING 5 YEARS AGO, THAT STORE WAS TRAP

Outstanding results today of the $1,500,000 fire that destroyed the A. G. Pollard Company department store and Masonic Temple in Lowell, damaged a dozen other buildings and threatened the entire central part of the city were:

1—More than 500 persons were added to the lists of other thousands out of employment in the city.

2—Rigid investigation of the causes of the blaze was begun under the direction of State Fire Marshal [illegible] C. Nyal.

3—Fire Marshal Neal sharply criticised the [illegible] for failure to act on his advice regarding fire hazards in city cantile establishments.

Continued on Page 2, Column 1.

ATTACHES UNHURT IN U. S. LEGATION BLAST

Montevideo, June 4 (I.N.S.).—The United States Legation was bombed here today.

The bomb, which had been placed in the doorway of the Legation, was exploded at 4 a. m.

The ceiling to the entrance hall, under the office of the American minister, U. Grant-Smith, was demolished, the bomb apparently having been one of great power.

The police have the clue in hand. This is the second instance of bomb attacks upon American legations in South America within a few weeks.

Washington, June 4 (I.N.S.).—No one was injured and but slight damage was done in the explosion of a bomb in the vestibule of the building

Continued on Page 3, Column 8.

PRINCE AND 'WIZARD' SHAKE FOR LUCK!

International Newsreel photo

NOTED INVENTOR GREETS ROYALTY

Thomas A. Edison and Crown Prince Gustavus of Sweden exchanging greetings at Edison plant in New Jersey. After showing the Prince around the place Edison drove him home to luncheon in an ancient, rattling flivver.

DUDLEY ST. STATION OFFICERS ACCUSED OF ACCEPTING 'GIFTS'

Patrolmen John Cullinane and Arthur O'Shea of the Dudley street police station were indicted today by the Suffolk Grand Jury in its "take the rap" probe.

The new indictments, returned to Judge Fosdick in Superior Court, bring the total of persons indicted in connection with the investigation up to nine, including five policemen.

Cullinane and O'Shea are charged, in six counts each, with neglecting and accepting gratuities and gifts in March last. Each [illegible] A lawyer is also named in the indictments.

Half a dozen [illegible] testimony and deliberating were consumed by the Grand Jury today before the indictments were returned and the jury was excused until Monday.

Arthur O'Shea

When the Grand Jury resumed its probe today in special session, Nathan Tillim, a Tremont street lawyer, and Captain George Patterson, head of the liquor and vice squads, were called as witnesses.

Captain Patterson, with a sheaf of papers, followed Tillim into the Grand Jury room and remained less than ten minutes.

The lawyer, however, made two

Continued on Page 2, Column 8.

FILM OPERATOR DIES IN SOMERVILLE FIRE

Peter Neary of No. 62 Jackson street, Lawrence, a movie operator in the Olympia Theatre, Davis square, Somerville, died today in Somerville hospital of burns received when a film exploded in the projection booth, while 700 patrons filled the theatre.

Enveloped in flame, Neary collapsed of burns and heat, while Albert Glonet, No. 51 Dudley street, Cambridge, substitute pianist, with remarkable presence of mind and grit, played the national anthem, bringing the crowd to its feet and dispelling the first impulse of fear.

Neary lay in a corner of the booth until firemen arrived and dragged his body from the hot-like room.

Quieted by Glonet's playing, the crowd filed out of the theatre in orderly fashion, when requested to by theatre employes under the direction of Manager W. H. Decotreau.

The work of rescuing Neary from the burning booth was directed by District Fire Chief Hathaway. Two other firemen crawled into the booth on hands and knees and dragged out the prostrate form. After waiting 25 minutes for a police ambulance, firemen rushed Neary to the hospital in a fire truck. Neary suffered burns about the head, face and body.

State investigators today began a probe to determine the cause of the explosion.

BRAVES WIN ANOTHER GAME FROM LEADERS

Braves Field, June 4.—The Braves continued their triumphant march here today sinking their fourth consecutive game by taking the league leading Cincinnati Reds into fold.

The score was 8 to 5.

FIRST INNING.

Reds—Dressen was out. High to

Continued on Page 10, Column 1.

COLLEGE 'RUM TRAP' GETS 2

Worcester, June 4.—When a trap to catch liquor thieves was sprung in the chemical laboratory of Clark University today, two young students were captured carrying an empty gallon can.

The police allege they were headed straight for the stock of alcohol.

The capture is expected to result in further arrests and explanation of mysterious thefts that have made deep inroads into the college supply.

Peculiarly enough though, the

Continued on Page 2, Column 4

AUTO HITS BABY, MOTHER; FLEES

A mother and her baby were knocked down, dragged thirty feet and injured today in Thomas Park, South Boston, by an autoist who sped away from the scene of the accident, leaving them helpless in the street.

The heroism of the mother, Mrs. Maria A. O'Connor, No. 20 Telegraph street, in trying to save the child resulted in her injuries.

She was wheeling her thirteen-months-old boy, John, in his carriage when the automobile crashed into the side of the carriage, spinning it around, toppling it over and dragging it along the street.

The mother tried to keep the carriage upright and held on to it tightly, being dragged along herself as a result. The baby was prevented from falling out by a strap.

The child received severe bruises of the head and Mrs. O'Connor suffered a sprained back.

KILLS CRIPPLED WIFE AND SON AND DIES

Lansdale, Pa., June 4 (A.P.).—Robert Norton Hill, 50, sent a suicidal delivery note to the police here today, then killed his 20-year-old crippled son, beat in the skull of his wife, also a cripple, and committed suicide.

His victims were Mrs. Lillian M. Hill, 45, said to be fatally injured, and Paul Hill, shot and beaten to death. Hill himself was found in the cellar of his home. His wrists were slashed and he had fired a bullet through his mouth into his brain.

A note was found reading: "Notify F. W. Hill, Toronto, Ont., and Mrs. M. M. Morris, 157 High street, Southington, Mass." The former is said to be Hill's brother and the latter a sister-in-law.

FULLER BACKS SOLDIER TRAINING IN CADET TALK

Governor Fuller shattered the equanimity of pacifists today by reading from the brilliant parade of 8,000 Boston high school cadets a lesson in the value of military training in schools.

"I can well imagine these young soldiers as guarantees of peace, yet willing and prepared to serve their country well in the hour of need," declared the Governor in an enthusiastic message of approbation addressed to the cadets' commandant.

"Please accept hearty congratulations, for I am sure them have learned the need of discipline absorbed the spirit of cooperation," he wrote to Lieutenant-Colonel Charles A. Ranlett, sending with his letter a bouquet of roses in his enthusiasm.

Marching to the music of their bands, the 8,000 school cadets paraded through the principal streets to City Hall and then to the State House, being reviewed by Gover-

Continued on Page 2, Column 2.

HOUSE PASSES BILL FOR CAPE CANAL PURCHASE

Washington, June 4 (A.P.).—The $36,000,000 Omnibus Rivers and Harbors Bill was passed today by the House and sent to the Senate.

Surviving a fight that kept the House in turmoil for many hours and held it in session most of last night, the measure finally came through the deciding roll call with all its major features unscathed. The final vote was 219 to 127.

The prospects for passage in the Senate at this session, however, are problematical.

As approved, the bill contains all of the fighting items, including the Illinois River project, the all-American canal survey for New York State, purchase of the Cape Cod canal and an authorization for survey of the upper Missouri River.

Today

All Sorts of Small News
Ladies Gone, Dividends High
Colleges Wet, Senate Dry
Stop and Count Three

By Arthur Brisbane

(Copyright, 1926, by Star Company)

ALL SORTS of little news, nothing VERY important on the surface. But, sometimes, days that seem dull, as you pass through them, become important later.

On a certain fourteenth of July, you remember, the French King, Louis Sixteenth, went hunting, got no game and wrote in his diary one word, "rien," which means "nothing." On that same day the Bastile was torn down, which meant that Louis' head was to be chopped off a little later.

THE MAIN THING is to make it short, which few men find easy. Hanging in his playhouse elevator, William A. Brady has this wise word, in smallest type:

"The more you say, the less people remember."

MONEY WAS CHEAP again yesterday, only 3½ per cent., if you wanted it for stock gambling, more if you wanted to build a house. Stocks were cheerful and up. New dividends were declared by stocks that paid none before, bigger dividends by those with the dividend habit.

NEW YORK'S old-fashioned Fifth Avenue Bank, on the corner of Forty-fourth street, paid its usual dividend yesterday at the rate of 24 per cent., and an extra dividend of 26 per cent., for the quarter. A good, fair return on your money.

That little bank was started, as old gentlemen remember, that a few select ladies, lunching across the street at Delmonico's, might combine banking with luncheon. Delmonico's is gone, the ladies are gone, the bank pays more than 50 per cent. a year.

PROHIBITION NEWS is varied.

American colleges are overwhelmingly wet. Of 7,311 students voting, 93 per cent. want the law changed. College boys, unfortunately, know a good deal

Continued on Page 4, Column 5.

Only A Savings Bank!

That's all we do—take care of and invest people's savings. May we care for yours, too?

Interest Begins June 30

HOME SAVINGS BANK
ENG. 1869
75 Tremont St. Boston

THE BOSTON PILGRIMAGE to the EUCHARISTIC CONGRESS under personal leadership of CARDINAL O'CONNELL leaving Boston June 17
Room for twenty-five more
Apply Thomas Cook & Son
167 Tremont St.

TAKE A "B & W LINE" MOTOR COACH
BOSTON and WORCESTER HOURLY SERVICE
Leave Terminal, 12 Park Square
30 Minutes Past Hour
8:30 A. M. to 9:30 P. M.
Leave Worcester on the Hour—
Every Hour—8 A. M. to 10 P. M.
Theatre Coach Leaves Boston 11:15 P. M.

SULLIVAN 50—6 Days Twice Daily beginning MON., JUNE 7
Tickets on Circus Days at GRIFFO'S, 134 Boylston
RINGLING BROS. AND BARNUM & BAILEY COMBINED CIRCUS

THE WEATHER
High Tide
6:31 A. M.
7:11 P. M.
Sun
Rises 5:08 A. M.
Sets 8:15 P. M.
Light all vehicles at 8:45 P. M.

The Evening American's Net Paid Circulation Is More Than 100,000 Greater Than That of Any Other Boston Evening Paper

TREMENDOUS "WATER BARRAGE" POURED THROUGH SMOKE AND FLAME IN LOWELL BATTLE

AT MIDDLE AND PALMER STREETS
Photo shows where Lowell firemen, aided by many from Lawrence, Tewksbury, Dracut, Billerica and Chelmsford, stopped spread of $1,500,000 blaze toward Shattuck street.

HUGE WATER TOWER IN ACTION
This "aerial water gun" was one of the most efficient pieces of apparatus in continuous service on the Middle street front in the battle.

WHERE STORE WALL COLLAPSED
Photo shows where gap was made by raging flames in wall of the Pollard Department Store on Middle street, near the City avenue end of the building, from which fire spread to Masonic Temple.

BIG FIRE ADDS TO LIST OF IDLE IN LOWELL

Continued from First Page.

4—Checkup on fire prevention measures in scores of Lowell business blocks expected to materialize from the investigation.

The loss by the fire was not by insurance adjusters at $1,500,000. Temporary plans for reconstruction call for a new department store on the same site but erection of a Masonic building at a new location outside the business district.

Water was still being poured on the ruins today as the investigation of the cause was begun and Building Inspector John E. Moynahan was preparing to have the skeletons of the structures demolished because of the danger of collapsing.

Police kept the public back from the buildings, all located on the block bordered by Merrimac, Palmer and Middle streets, the only building on the block untouched by the fire being the Middlesex Savings Bank.

Reports were current that fire doors in some of the buildings were open when the fire started, accounting for the amazingly rapid spread of the flames.

"Some of the men sent to the Legislature ought to be thrashed for wasting time on picayune savings while allowing these big fires to occur," declared State Marshal Neal, in commenting on the fire.

"I inspected the burned Lowell buildings five years ago and one of them I found the worst I had ever been in. I then made a report to the Legislature with special mention of conditions in Lowell, recommending that laws be passed to require sprinklers in mercantile establishments, especially in basements, but the Legislature reported that Legislation was unnecessary.

At that time I also called the attention of the Lowell Mayor and Chamber of Commerce to conditions and arranged a conference, with the owner of the building in question, but he did not show up and the conference never took place. By law I was, and am, powerless."

Loss of life was only averted, in the opinion of fire department officials, by the fact that the fire came near the close of a half-holiday when the store was empty. The fire spread so rapidly that it is considered doubtful if all of the many girl employes could have escaped.

Before the blaze was finally placed under control aid had been called from Lawrence, Dracut, Billerica, Chelmsford and Tewksbury. Four Lowell firemen, a Lawrence fireman and an army recruiting sergeant were injured.

Discovered in the basement of a four-story building occupied by the Pollard Company, the flames spread so rapidly that a general alarm was immediately ordered by Chief E. P. Saunders. With a stiff breeze blowing blazing embers were carried long distances, causing three other fires and hampering the work of the firemen.

The Pollard Company occupied four buildings, all of which were destroyed. Two of these buildings faced Merrimac street and two faced Middle street. The Masonic Temple fronted on Merrimac street. It was the last building to catch, but it went with a roar when once ignited. Members of the Knights Templars lost valuable regalia.

The fight was organized on four sides at once, though for some hours the heavy streams of water appeared to have no effect on the blaze.

Aid was quickly forthcoming from the surrounding towns and cities when appealed to. The Lowell firemen conducted the fight mainly from outside the buildings, as the heat was too intense for them to enter. The spread of the flames was enhanced by numerous doors in fire walls, which proved excellent channels for the fire.

Lowell firemen injured by glass when windows blew out were: Lieutenant Edward Welch, Lieutenant Joseph Fontaine, Hoseman Michael Slattery and Arthur McLaughlin. Sergeant Timothy Kimball of the U. S. army was also cut by glass. The Lawrence fireman injured was Hoseman Fred Farrell, whose hand was fractured when an unruly hose nozzle crushed it against the pavement.

Hub Gets Home of Pilgrim Father

London, June 4 (A.P.).—Chantry House at Billericay, Essex, the sixteenth century residence of Christopher Martin, one of the leaders of the Pilgrim Fathers, was sold to an American today for removal to Boston. The price was $50,000.

CAPTURE 2 IN 'LIQUOR TRAP'

Continued from First Page.

youths were caught in the laboratory one of them was released and the other charged with carrying a gun without a permit and operating an automobile under the influence of liquor. His name was given by the police as John L. Peters, 21, of Holliston.

Peters was sentenced to six months in the House of Correction later in district court on the charge of carrying a gun. His appeal. The other charges were dismissed. Willis M. Lester, another student, was a witness put on the stand by the police but he declared he did not see Peters draw a gun in the laboratory.

Acting on a mysterious tip, Professor Benjamin S. Merigold of the chemistry department with Sergeant Stephen R. Moriarty of the Worcester police hid in the laboratory early today waiting for the expected raid.

Their patience was rewarded when a key turned in the lock and the door opened.

The watchers waited for the youths to head for the alcohol supply and they were discovered when a flashlight picked them up.

The gallon can one of them carried dropped to the floor and the two students stood in astonishment.

WOODCHOPPER BURNED TO DEATH IN PIPE FIRE

Woonsocket, June 4 (A.P.).—Joseph Proulx, a woodchopper, was burned to death today in a fire which destroyed his shanty on the Tarkill road, Nasonville. It is believed sparks from Proulx's pipe set fire to his bed.

ONE OF 19 NEWEST HUB NURSES

Miss Gertrude Flynn, still in training, is shown pinning a class pin on Miss Mary Healy, one of 19 nurses just graduated by the Household Nursing Association's School.

MOVE TO DISBAR 6 ATTORNEYS

Judge Crosby of the Supreme Court has designated Rufus B. Dodge of Worcester to conduct proceedings on the petition of W. Edwin Ulmer, asking for the disbarment of Attorneys Charles P. Curtis, Jr., of Boston, Harry G. Sleeper of Natick, George M. Poland and Loring P. Jordan, both of Wakefield, Francis G. Goodale of Weston and Clarence A. Barnes of Mansfield.

Mr. Ulmer alleges a conspiracy on the part of the defendants to ruin him in the profession of law, and charges that they have been guilty of deceit, malpractice and other gross misconduct in litigation arising out of the estate of the late Edmund Wood of Natick and the business of the Henry Woods Sons' Co. and the Wahan Conservatories.

One of the acts complained of by Mr. Ulmer is that the respondents secured a decree in the United States Court, disbarring him from acting as an attorney in that court, when, in fact, he never was a member of the bar of the United States Court.

ALIEN CALLS SENATE TO ORDER FOR FIRST TIME

Washington, June 4 (I.N.S.).—For the first time in history, the Senate was called to order by an alien today, when Dr. Frobendery Carlisle of London, Eng., delivered the opening prayer.

Dr. Carlisle, here as the guest of Senator Gerry, Democrat, of Rhode Island, asked "Almighty guidance" in spreading "peace and good will throughout the world."

LASH FOR THUG IN CANADA

Montreal, Que., June 4 (A.P.).—William J. Butler, alias W. J. Davis, alias "New York Whitey," was sentenced today to two years' imprisonment and ten strokes of the lash for his part in a robbery.

INDICT 2 MORE

Continued from First Page.

appearances, the first for approximately thirty-five minutes and the second for ten minutes, on recall.

District-Attorney O'Brien and his assistant, George Alpert, who is in direct charge of the investigation, were in the Grand Jury room during taking of testimony.

After Attorney Ulian and Captain Patterson had made their appearances—it was Captain Patterson's second appearance before the Grand Jury, but not in the one day—the jurors deliberated until shortly after noon, when the District Attorney emerged and instructed Special Officer George McCarthey to take the jury to lunch at the Hotel Bellevue.

Markets at a Glance

IN NEW YORK.

STOCKS—Market reacts after early strength.

BONDS—Railroad lines chief center of interest.

COTTON—Futures hold steady.

FOREIGN EXCHANGES—Sterling is up, franc and lire shaded.

IN BOSTON.

STOCKS—Island Creek Coal again upside feature, adding 3¼ at 183.

BONDS—Demand is moderate.

COPPER—Market continues quiet.

CITY HALL SURRENDERS WITHOUT A SHOT TO GALLANT ARMY OF EARNEST YOUNG SOLDIERY

LONG AND SHORT OF IT
In Boston's school army you'll find 'em all sizes. For instance, there are Paul Dowd of D. H. S. and Delmar McConnell, not as long as his name, of Hemenway School.

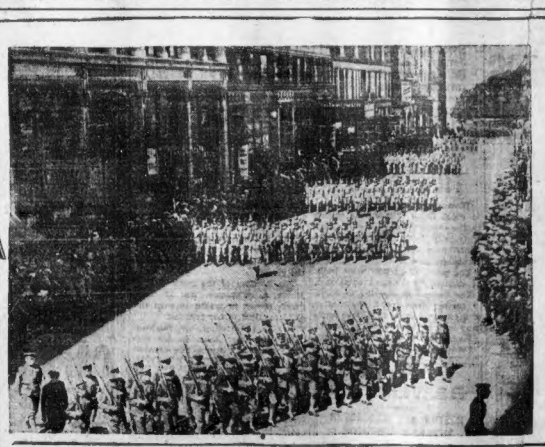

"AS ONE MAN THEY MOVED, A PERFECT MARCHING UNIT"
Cadets of English High School swinging down Boylston street and taking the turn into Tremont street, while the multitude applauded their perfect marching formation. The cadets were reviewed at the City Hall by Mayor Nichols, and at the State House by Governor Fuller. It was their annual parade, and they made a most impressive showing. Many of them were guests of Mayor Nichols at two luncheons.

SHE REVIEWS 'EM
Marjorie Nichols, the mayor's tiny daughter, reviewed the marching cadets and thought the whole affair was just fine. Later, she met 'em all.

IN THE JAM AT CITY HALL
Mayor Nichols and one of his sons, Clark S., who hopes also to be a school cadet when his day comes, are pointed out for you in the crowd. See if you can pick out others you know in the crush. The photographer caught them just as the paraders came to a pause.

FULLER FOR WAR TRAINING

Continued from First Page.

Nichols and Governor Fuller.

Crowds lining the sidewalks beamed on the young men as they swung up Tremont street. Vincent P. O'Brien, Brighton High School, victor in the competition drill at the 101st Armory led the way.

A fluffy bit of pale pink and green appeared in the Major's review stand as the column swung by. It was Marjorie Nichols, only three, but the "First Lady of Boston." The crowd smiled a tribute to her.

Mayor Nichols, beamed by the news that his son Dexter had just recovered from a long illness, watched the parade with interest.

Another son, Clark S. Nichols, stood beside his father in the stand.

At a luncheon for the school musicians from Martin School, Roxbury, and Richard Olney School, West Roxbury in the basement of City Hall, Marjorie was presented by Mayor Nichols. He said: "I take great pleasure in introducing to you a young lady whom I hope in a few years will be among you."

The combined bands serenaded the mayor's party, after which the mayor delivered an address. Following the luncheon, the mayor gave another luncheon to the High School Cadet Field Officers at Hotel Kenmore.

The parade led by a platoon of mounted police, started at English High School and swung through Clarendon street, down Columbus avenue into Park square and thence to Boylston and Tremont streets. Leaving the City Hall the Cadets marched up Beacon street to the State House.

GIRL'S NOTE SHOWS CROWLEY AS CUPID WITH HEART

YOU'LL LIKE IT
You'll like the instant convenience of arrangement as well as the many money saving bargains every day in BOSTON EVENING AMERICAN Classified Ads.

BOSTON EVENING AMERICAN
A HOME PAPER FOR PEOPLE WHO THINK
BOSTON, FRIDAY, JUNE 4, 1926

GENERAL NEWS SECTION

PERFECT HUSBAND ABLE TO GET HIS OWN DINNER

HARMONY IN THE AIR
His wife says George A. Palmer, veteran State street marine insurance surveyor, is an "ideal club husband." George, an "old sea dog" and yachtsman, admits it. "Why not? I like to see her active in club work and she likes to know I am in love with my work, although I am seventy-five."

ONE HAPPY WIFE
Mrs. Palmer, who is a physician, told the club women at Atlantic City, "he lets me do what I want to do." And he says no 'he man' husband will butt into his wife's club activities.

CAN GET HIS OWN DINNER
And Mr. Palmer answers: "That's right, and she returns the favor. I smoke and chew good old cut plug. Don't drink though. If Mrs. Palmer's away at the club I don't worry. I'm able to prepare my dinner if necessary."

'PICTURESQUE LIES,' SAYS JUDGE

What Judge Arthur P. Stone alleged to have been "a story of two men with two women at a club, and both drinking," was limited today in East Cambridge court when Malcolm A. Martin, Boston University graduate of Jamaica Plain, was fined $50.

Martin, twenty-two, and an insurance agent living in Everett street, was charged with driving an automobile while under the influence of liquor, and was accused by the judge of telling "picturesque lies" when he declared he had not been drinking and was only playing "Good Samaritan."

KNOWS WHAT HAPPENS.

"If you think that because a judge sits in court all day he doesn't know what happens outside, you are mistaken," said Judge Stone pointedly, and also warmly.

"I would have more respect for a man who told the truth, the real story of the happening, than you with your picturesque lies."

Martin was chased in the Brattle square section of Cambridge by Motorcycle Officer Henry E. Pelletier, who testified that the erratic driving of the car first attracted his attention to it.

As soon as Pelletier pulled up on the driver's side of the machine, he said, the odor of liquor from Martin's breath was apparent, and he was placed under arrest.

Martin, in his own defence, denied he had been drinking. He said he had been at the Fraternities Club, a Boston University resident fraternity house, where liquor was not permitted and girls were not allowed above the first floor.

Engaged in a peaceful bridge game, Martin said, he was interrupted when a man friend, unnamed, entered with two girls. The man had been drinking and asked Martin if he would drive the trio home.

Martin agrees, he said, took them home to Belmont and was returning through Cambridge when he was picked up by the motorcycle officer, who must have smelled liquor from the aroma left by the friend. Judge Stone imposed the $50 fine on Martin, which he appealed.

DECISION RESERVED IN CHASE SECURITIES SUIT

White Plains, N. Y., June 4 (A. P.).—Supreme Court Justice Young reserved decision today on a plea made by the Chase Securities Corporation to dismiss a complaint in an action brought against it by Nicholas Webar, an independent stockholder of the General Baking Company.

In reserving decision, Justice Young said, "assuming that Ward has been as crooked as is alleged, it appears to me that the Chase Securities Corporation has no part in this dispute." Attorney said $7,500,000 in stock had been placed with the Chase National Bank as collateral on a loan made by W. E. Ward.

DR. ELIOT AND FAMILY OFF FOR STAY IN MAINE

Dr. Charles W. Eliot, of Harvard University and family are sailing tonight on the SS Camden of the Eastern Steamship Lines for their summer home at Northeast Harbor, Me.

2 AUTO THEFT SUSPECTS HELD IN $10,000 BAIL

Elon Humphries and Walter Wood, arrested at No. 443 Shawmut avenue, were in the Municipal Court today on charges of larceny of two cars and also for two breaks, one in North Acton and the other in East Burte. Both pleaded not guilty, but were held in $10,000 for trial.

HERE'S CARROLL AND 2 OF HIS FRIENDS

THEY CHEER HIM UP
Left to right, Wallace McCutcheon, Earl Carroll and Lieut. M. I. Elliott, Mitchel Field airman. The others are congratulating the "bathtub wine party" defendant

CARROLL 'FREE' FOR MONTHS

New York, June 4 (I.N.S.).—Earl Carroll, Broadway theatrical producer, will not go to Atlanta to serve his prison sentence until Christmas, if then, in the opinion of lawyers.

Carroll was sentenced to a year and a day and fined $2,000 for perjury before the Federal Grand Jury that investigated the serving of liquor at Carroll's "bath tub party" at his theatre on February 22.

Carroll's lawyer is to take the producer's appeal to the Circuit Court, but it is regarded as likely that when the October term begins press of business will be so heavy the case will not be reached until November. Then there is the customary lapse of about a month between argument and the decision of the court.

AMBULANCE IS JINXED; 2 HURT

The ambulance of the Athens street police station started for the Relief Hospital with one person today, but when it arrived at the hospital there were two accident victims aboard and the ambulance itself had been smashed.

John Minehan, thirty, of No. 129 Salem street, Malden, was injured by an elevator door in the building at No. 327A street, South Boston, and the ambulance was rushing him to the hospital.

At Congress and A streets a flivver crashed into the ambulance, wrecking the flivver and hurling Alphonse Choinsard of Danvers, through the windshield.

Dragging Choinsard out of the wreckage, the police laid him alongside of Minehan and the battered ambulance proceeded to the hospital.

Minehan's name was placed on the danger list. Choinsard suffered from cuts.

HUBBY'S EQUAL RIGHT UPHELD

A husband who turns his own and his wife's earnings into a common fund or trust for joint benefit, may recover his half interest, including real estate interest, the full bench of the Supreme Court ruled today.

The opinion, written by Judge Carroll, was in the case of John J. O'Brien and his wife, Alice.

"A resulting trust may be established between husband and wife," the opinion said, "and property standing in the name of the wife may be recovered by the husband if he proves he furnished the entire consideration or a specific part and that it was not intended by way of gift, settlement or advancement."

CLEAR BENNETT OF ROBBERY

Joseph Bennett, who was acquitted by a Middlesex county jury of murder in the first degree in the auburn robbery at Waltham, was today found not guilty by a Suffolk county jury on a charge of robbery.

The crime occurred on March 31, when Donald L. Potts and a man named Hurwitz were held up in a gasoline station at Brighton. Hurwitz at no time was sure that Bennett was one of the robbers, and today Potts told the jury the same thing.

COP CHIEF AIDS CUPID IN MATCH

Reporters Find Stern Police Head's Gentler Side In Girl Case

Over in the old cove section they'd nod understandingly if you told them Police Superintendent Michael H. Crowley had a kindly heart thumping beneath his galluses, but in case you didn't know it yourself reporters discovered today the story of the girl who wanted to do right—

And the girl who did, under the personal direction of Mike Crowley of the old Baker's Dozen, who never would even throw rocks at a cat.

A little note came into the office of the superintendent today, a somewhat delirious note that spoke of happiness and all that.

SENT TO SHERBORN.

The superintendent was reluctant to give the reason for the feminine missive, but he admitted at last that it was a little private benefaction of his own that had led a Boston girl to the straight road, had smoothed the way for her and had made a happy marriage possible.

Some time ago this girl, only a youngster as girls of her kind go, was not quite fast enough for the policeman on the beat, got caught and was sentenced to Sherborn.

Up to that time life had been very easy, but the term at Sherborn set her thinking when she came out. She went directly to Supt. Crowley, cried some and told him she wanted to do right. He encouraged her and told her she would not be molested while she did.

A little later she visited him again, discouraged. She had had several positions, but each employer, on discovering her past and her Sherborn tenancy, had discharged her.

That riled the Superintendent not a little and he quietly found a position for her, called in the employer, told him the whole story and asked him how his heart was.

HE'S A CUPID, TOO.

The two men looked into each other's eyes; then they shook hands —and the girl entered heartily into her work.

Another visit to "Mike" Crowley's office. This time she told him sadly that a man proposed to her but that she had put him off—well, because.

"Bring him to me," ordered the police head, and when the swain had been led in, "Mike" told him, too, the entire story of the girl's few years of carelessness, of her seeing the light and of her attempt to live down the black months. The girl sat silently by, gazing through the window into Pemberton square, but her hands, nibbed in her lap, wrung at her thin handkerchief.

When the Superintendent had finished the man rose, stepped over to the girl, lifted up her chin and kissed her tear-wet cheek. Then he turned back to Crowley, but the broad back of the Superintendent was hunched over a bit of furious writing that looked suspiciously like a jumbled repetition of:

"The quick brown fox jumped over the life of the party; now is the time for all good dogs to come to the aid of the fox. 242-foot tost."

TRIAL SEPARATIONS FAVORED BY H'ER

Placing the social seal on trial separations, Mrs. W. H. Vanderbilt, Boston and Newport matron, is preparing to return to Newport for a "delightful Summer with her husband." She went to Paris and he journeyed to California when matters were not running smoothly in the Vanderbilt home, according to the society hostess.

RIFT ENDED BY VANDERBILTS

Paris, June 4 (Universal).—Trial separations as shock absorbers for marital differences are now ultra-fashionable. The smart set seal, in fact, has been placed upon them by Mrs. W. H. Vanderbilt, whose marital vacation from Louisburg square, Boston, and Newport, R. I., is drawing to a successful ending.

Before the end of this month Mrs. Vanderbilt will return to America and spend the Summer at Newport with her husband, thus setting at rest once for all the rumors of an approaching divorce which have been freely circulated on both sides of the Atlantic for some time back.

"I will not deny," Mrs. Vanderbilt is said to have told a friend last week, "that all was not well in our household. I believe it is impossible for any couple to go through life without occasional clouds, but it certainly seems hasty to rush to the divorce courts without a previous trial separation.

"So far as we are concerned, my husband went to California and I came to Paris. A few weeks in this pleasurable city convinced me of the pettiness of our differences. Travel—especially foreign travel—gives one the right perspective. Women should resort to travel before taking hasty action."

500 VOLTS KILL MAN AT WORK

Herman Borugstrom, 35, of No. 85 Lake street, Arlington, was electrocuted today by a charge of 500 volts that shot through his body from a machine in the Barbour, Stockwell Company Foundry, No. 205 Broadway, Cambridge.

He died instantly, in the opinion of Medical Examiner David Dow. There was no flash to warn other employes of the accident, and it was several minutes before they saw Borugstrum's body on the floor.

Borugstrom had been working at a grinding machine.

MOTHER, 57, ILL TRIES TO DIE

Despondent because of ill health, according to her daughter, Mrs. Jennie Hoffman, 57, drank poison today in her home in Putnam street, East Boston. She was taken to East Boston Relief Hospital and treated by Dr. Reynolds. Her name is on the danger list. Miss Alphea Hoffman told the police her mother has been ill for a long time.

PIANIST PROVES REAL HERO AS DEATH STAGES OWN THRILLER AT THE MOVIES

SOME THRILL!
Edward Dwyer, of No. 5 Grove street, Somerville, who escaped unhurt during film blaze in Olympic Theatre, Somerville.

JUST LIKE A MOVIE HERO
Albert Gironet, plucky pianist in theatre, who calmed audience and averted panic by playing national anthem when film exploded in crowded resort. Quieted by Gironet's music, the 700 persons present filed out of the building without any mishap.

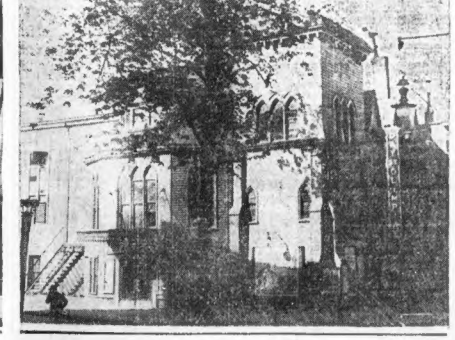

OLYMPIA THEATRE, SCENE OF BLAST
It was in this amusement resort that Peter Neary, movie operator, was fatally hurt when a film ignited and exploded in his box-like operating booth. Neary dropped unconscious when the blast came and was dragged from the blazing booth by firemen, who staged a stunt that out-thrilled the movies themselves.

FLED FLAMES
Florence Crandall, No. 10 Thorndyke street, Somerville, another spectator who escaped as fire menaced audience in movie house.

'SHADOW' BABY DIES BUT NOT FROM SUNBATH

New Orleans, June 4.—Alton Lindsey, the 5-year-old "shadow baby" of Pluker, La., who has puzzled scientists during his entire lifetime by inability to stand sunlight, died in Charity Hospital. Strangely enough, it was not the sun which caused his death, but scalds received when he pulled over a kettle of boiling water.

The child, doctors decided, was the victim of xeroderma pigmentosa, a rare disease.

BORAH DEMANDS FACTS ON BRITISH IN PANAMA

Washington, June 4 (I.N.S.).—A resolution asking for all official information on the reported purchase by British interest of rubber concessions in Panama was introduced in the Senate today by Senator Borah.

It requests Departments of State and War to reveal all correspondence on the reported attempts of Great Britain to "gain control of the natural resources" of Panama.

Senator Curtis (R.) of Kansas asked that action on the resolution be postponed until tomorrow.

Hops Again Tomorrow

San Juan, Porto Rico, June 4 (A.P.).—Bernardo Duggan, Argentine sportsman, plans to leave on the next lap of his flight from New York to Buenos Aires tomorrow. He will fly to Martinique for gasoline and thence to Trinidad.

ARREST MAN WITH $400 IN JEWELRY

Andrew Johnson, twenty-four, of Chatis street, South Ariel, was arrested as he jumped from a Vermont train at the Waltham depot. He is charged with larceny of jewelry valued at more than $400 found on him.

He was held in bail of $5,000 in Waltham District Court and his case continued until June 11. His actions at the railroad station attracted the attention of Officer Morgan and led to his arrest. Police are attempting to trace the owners of the jewels.

TODAY

Continued from First Page

about prohibition and bootleg whiskey.

THE SENATE Judiciary Committee scornfully rejects the suggestion of a prohibition referendum. "The Fathers never intended that any Constitutional question should be referred to a popular vote."

THAT'S LIKELY. Those dear old Fathers had no high opinion of the average man. They would not let him vote unless he owned a certain amount of property. And he could not vote for President or Senator. He could only choose superior minds to do that for him.

The people have changed that, and may change other things. They even have power to enlighten the Senate Judiciary Committee.

WHEN YOU are excited stop and count at least three. If angry, count ten.

George Koskoza hanged himself by the neck, outside a window three stories up. A friend could not see a man die like that, so he cut the rope. But he forgot to pull his friend, Koskoza, inside the window. Koskoza dropped three stories and will die.

MR. CARROLL, who hired a girl of seventeen to appear naked in a bathtub partly filled with alleged champagne, is fined $2,000 and sent to prison for one year.

But he is punished for lying to the Grand Jury, not for outraging public decency and contributing to the degradation of a seventeen-year-old girl. This is a queer civilization.

WOMEN'S CLUBS at Atlantic City protest against woman's craze for unnatural thinness, causing many to starve themselves to the danger point.

WOMEN WILL PAY no attention, of course, but it is a useful suggestion. Future generations will feel the bad effects of a generation of skinny mothers, and also feel the bad effects of nicotine and bootleg cocktails. But all this, fortunately, applies to only a small percentage of the future mothers.

MR. LEISTER, Henry Ford's chief auditor, tells the Federal Court in Detroit that Mr. Ford's profits in seven years, from 1917 to 1924, were $536,441,881. The gross receipts, before taking out income tax, etc., were over eight hundred millions. This shows that the twentieth century offers opportunity to those that understand their business.

ANTI-CATHOLIC AGITATION persists in Latin-America. Guatemala's government has deported a number of priests, accusing them of interfering in politics. And Jesuit priests have been forbidden to enter Guatemala. All foreign priests must have a special permit.

PRESIDENT CALLES of Mexico addresses to the Catholic Archbishop Mora Del Rio a letter of angry warning. It says:

"I notify you once for all that any act of rebellion against the law or disrespect toward the authorities will be punished without consideration of any nature."

CALLES' LETTER is called forth by the Archbishop's letter of protest against government severity, containing this sentence:

"We make before you and the world a most solemn protest, and declare our irrevocable adherence to the Pontiff."

CHICAGO'S Department of Health recommends "sunshine and fresh air," to save babies that die of rickets. The recommending won't do much good to mothers that cannot take their children to the country, to broader streets, or to apartments with "unobstructed southeastern exposure."

Fortunately, Chicago opens all parks to the people, including the precious grass. But babies cannot go to parks alone, and many working mothers cannot take them.

LESSING WROTE that God might forgive men for not giving to children bread that costs money, but would not forgive them for depriving them of sunlight and air that are free.

In cities, unfortunately, sunlight and air are not free.

Profit steps in. And sunlight and air also cost money.

U. S. PROTESTS ARMS DECISION

Geneva, June 4 (A.P.).—The American delegation to the military subcommittee of the preparatory commission on disarmament today entered a formal reservation to the decision to include in peace-time armaments all geographical features of a country with a view to their future use in war.

The Americans objected to the decision on the ground that its wording was too vague and too all-embracing.

The delegation, however, supported a proposal that peace-time effectives should include all defensive organizations of a mother country and colonies, including naval air bases, ports of call, arsenals and other peace-time military establishments. The proposal was adopted.

An Italian amendment asking that canals be regarded as peace-time armament was rejected and a similar fate met a German proposal to consider industries organized with a possible war purpose also as peace-time effectives.

LET NEW U. S. CRUISER BID FOR $10,900,000

Washington, June 4 (A.P.).—Cramp & Sons of Philadelphia will build the navy's new 10,000-ton post-treaty Cruiser Salt Lake City and will propose machines for her and her sister ship, the Pensacola, which will be built at the New York Navy Yard.

The Salt Lake City contract requires a speed of 32½ knots. The ship will be 585 feet, 6 inches over all and have a width of 65 feet 3 inches, and a draft of 19 feet 6½ inches.

Policeman Hurt at Fire

Patrolman Edward Liston of Watertown was injured at a fire at Nos. 9-11 Kimball road, Watertown, when he rescued Violet Mead, twenty-one, and her father, Joseph Mead. In breaking down two doors to awaken the Mead family on the second floor, he broke a toe and suffered bruises to his right foot. Loss was estimated at $1,000.

Visiting Relatives

Westfield, June 4.—Andrew Liptak, 15, schoolboy who disappeared at recess Tuesday, was located visiting relatives in Connecticut.

Eucharist Orchestra

Chicago, June 4.—Dr. J. Lewis Browne, director of music at the University of Notre Dame, has been appointed official organist for the Eucharistic Congress.

To lower YOUR clothes cost is the constant job of our 42 bargain specialists—lots below typical of how we do it!

Filene's Automatic Bargain BASEMENT

OUR PLAN (Originated by Filene's) FIRST prices must be low or we lose through our automatic plan 25% after 12 selling days 50% after 18 selling days 75% after 24 selling days Goods given away to charity after 30 selling days

SATURDAY at 9

An inexpensive underwear that looks like silk, folks say wears as well and is inexpensively priced

women's novelty weave rayon underwear

bodice top vests 68c
RAYON stepins 88c
bloomers or chemises $1

Vest $1.0 Chemise $2

Plenty of white—also peach, orchid, beige, and a few darker colors to suit your fancy—many attractively trimmed with contrasting colors. For folks who want to be cool and comfortable on warm Summer days—for folks who want to be economical always—savings Saturday at 9!

From a big maker's stockroom clearance -- much underpriced

odd lot men's suits

Man's double breasted suit $9.75

also youths' sizes
MIXTURES $9.75

Single or double breasted styles—conservative or youthful models — mixtures, stripes, overplaids, etc., of a kind rare at $9.75. Sizes 34 to 40 in lot — and youths' sizes 15 to 20— come at 9 Saturday, sure!

For those in the bargain line early!

Women's fashionable pumps $1.65

Blonde satin pump $1.65

Patent, black or blonde satin, black velvet or combinations —sizes 3 to 7 in lot SATURDAY.

Women's SILK hosiery

SECONDS Fashionable new shades including plenty of white— all with cotton tops and feet for better wear. Mock seams. Sizes 8½ to 10 in lot. SATURDAY. 50c

Just 288 prs. MEN'S HERMAN navy style oxfords $2.45

Gunmetal navy last oxford $2.45

Cancellations Sizes 6 to 11, wide widths — all gunmetal. Saturday!

Did previous lots sell out before you got your coat?---then come SATURDAY at 9 A. M.

another new lot women's or misses' coats

$7.75 plenty of fur edged collar coats

Fur edged collar tuxill coat $7.75

Plenty of twills—also tweeds, flannels and other fabrics. Many fashionable navy coats, many silk crepe lined coats, look at the double breasted styles, embroidered sleeves, cape backs—the 74 styles in 26 different shades—and don't hesitate! Sizes 16 to 40 in lot—come early!

SECONDS 36 water hurt, etc., etc. Great lot women's or misses' dresses $4.95

Novelty flannel dress $4.95

WOMEN'S — MISSES' Some seconds of better dresses — flannels, prints, flat crepes, etc. Sizes 16 to 44 in lot—Saturday.

HUNDREDS OF OTHER BARGAIN LOTS NOT ADVERTISED—NO MAIL ORDERS

"Take Elevator to 3rd Floor and Save Money"

Boston Wholesale Millinery Co.

3rd FLOOR Blake Bldg.

59 Temple Place, Cor. Washington St.

Retailers—Wholesalers—Manufacturers

"New York's Latest"

Black Milan Hats $2.96

$2.96

Colors Black and Navy

Finely sewn Patent Milan Hats; ribbon trimmed, in smart tailored styles.

Usual $5 quality

And Now We Say "No Interest to Pay"

Osgood's An American Institution

All Goods Marked in Plain Figures

Special for Friday and Saturday Only

A gigantic purchase of the entire stock of one of the greatest iron bed makers in the country enables us to make this remarkable special, which is but one example of the wonderful values we are offering beginning today.

A Complete Bed Outfit at a Price That Will Startle All New England

Bed, Spring and Mattress

EXACTLY AS ILLUSTRATED

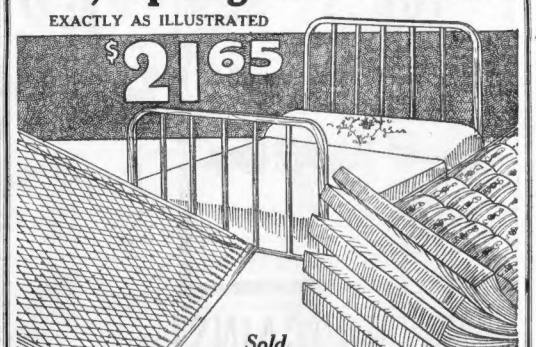

$21.65

Sold Separately at Prices Below

Beautiful Iron Bed with square tubing, finished by hand (not dipped) to imitate Mahogany or Walnut, in rich grain effect. Special at $6.95

Wishbone Spring (Reinforced) and guaranteed by Osgood $4.45

Mattress Layer Felt (not cotton), covered with good quality ticking $10.25

The Three Pieces as Illustrated for $21.65

Or, if you prefer, select a Kapoc Mattress (soft and resilient) at 24.75, making a total of 36.15

42 YEARS UNDER SAME OWNERSHIP AND MANAGEMENT

C. E. OSGOOD CO.

WHEN IN DOUBT BUY OF OSGOOD

214-230 WASHINGTON ST. BOSTON—210-247 WASHINGTON ST. NEWTON

OH, BOY! IT'S TO BE A CIRCUS ALL OUR OWN!

"Flash" is well named, for that's what he looks like taking a hurdle. Ask his young mistress.

A HORSE A KINGDOM COULDN'T BUY

George S. West, Jr., on "Lady Ribbons," as he will appear in the S. P. C. A. Pet Show, Saturday. He treats his steed well, and knows how to ride, too. The idea of the "circus" is to encourage kindness to animals.

TECH PICKS NEW GRADUATE DEAN

Appointment of Dr. Harry Manley Goodwin, professor of physics and electro-chemistry, as dean of graduate students, was announced today at a meeting of the Corporation of Massachusetts Institute of Technology.

Appointments for the academic year 1926-27 were also announced. Four associate professors have been promoted to full professorship.

Dr. Goodwin was graduated from Tech in 1890 and began his teaching career in the department of physics the same year as an assistant. He was made an assistant professor in 1897.

In 1903 he was appointed associate professor and three years later became professor.

Associate professors appointed to full professorships are: F. E. Armstrong, political economy; S. P. Mulliken, organic chemistry; N. C. Page, electricity, and Donald S. Tucker, economics. Six new instructors were announced.

Fastest Cable in World to Link U. S.-London

New York, June 4 (I.N.S.).—The Western Union Telegraph Company will begin immediately to lay the fastest Trans-Atlantic cable in existence, between New York and London, via Bay Roberts, N. F., and Penzance, England. It will have a capacity of 500 average words a minute, about eight times as fast as any other cable.

The increased speed of transmission is possible through use of metal permalloy, an alloy of approximately 80 per cent. nickel and 20 per cent. iron, which, in thin strips, is wrapped around the copper core.

The cable will be 3,800 miles long. It will be the twentieth cable across the Atlantic.

PLEA FOR SACCO SENT FULLER

Reading, Pa., June 4 (A.P.)—Berks County Socialists sent a resolution today to the Governor of Massachusetts asking that he pardon Nicola Sacco and Bartolomeo Vanzetti, now under sentence of death.

Communists of Paris Active for Sacco

Paris, June 4 (A.P.).—The Communists of Paris are trying to arouse public sympathy in favor of Nicola Sacco and Bartholomeo Vanzetti, convicted of murder in Massachusetts.

In the top left hand corner of a poster they are displaying five guillotines are represented, each with a figure hanging to it. Above these are the words, "Chicago, November 11, 1887," referring to the execution of anarchists in the Chicago bombing case of that day.

In the lower part of the poster the electric chair is shown with two men about to be executed, with the legend, "Like the five martyrs of Chicago, Sacco and Vanzetti are to be executed. Save them!"

U. S. LEGATION IS BOMBED

Continued from First Page

housing the American Legation Chancellory at Montevideo, Hugh Grant-Smith, American minister to Uruguay, reported to the State Department today.

Bombing Laid to Agitators in U. S.

By Associated Press.

The bomb explosion in Montevideo today is the second that has occurred in front of an American legation in South American countries within the past few weeks. On May 16 a bomb exploded in front of the United States embassy in Buenos Aires. No one was injured.

That explosive, in police circles was blamed on agitators who have been protesting against the conviction for murder in Massachusetts of Nicola Sacco and Bartholomeo Vanzetti. Several days after the explosion the meeting place of a committee which was carrying on the agitation was raided and several arrests made.

WORLD RADIO CORP.

30x3½ First Quality Hood Channel Cord $11.75 $1 First Payment

30x3½ First Quality "White Arrow" Clincher Hood Tires $14.25 $1 First Payment 32x4 "White Arrow" $27.95

Every Hood "White Arrow" Tire you buy is a FIRST QUALITY TIRE—and it is guaranteed as such by the international reputation of the Hood Rubber Co., and the World Radio Corp.

Buy a Complete line of Hood Tires and Tubes at money-saving prices.

29x4.40 First Quality "White Arrow" Standard Hood Balloons $16.95 $1 First Payment 30x4.75 White Arrow Balloons $23.50 30x4.95 White Arrow Balloons $25.95

$1 PUTS A FIRST QUALITY HOOD WHITE ARROW TIRE ON YOUR CAR

30x3½ First Quality "H" Tread $12.95 $1 First Payment

No Interest—No Extra Charges

When you buy Hood "White Arrow" Guaranteed 1st Quality Tires on the World Easy Payment Plan.

SOLD WITH A GUARANTEE OF FIRST QUALITY

TUBES

29x4.40 Guaranteed Hood Grey Tube $3.49
30x3½ Red Ring Guaranteed 1st Quality Hood Tubes $2.49
28 x 4.40 Guaranteed Mickelin Red Tubes $3.49
32x4 Guaranteed Hood 1st Quality Red Tubes $4.49

If you need a size tire not advertised, we will be pleased to mail you information about the price and the conveniences of our Easy Payment Plan.

BOSTON — PROVIDENCE

World Radio Corp.

340 Washington St., Boston
Between School and Bromfield Sts.

Gentlemen:—Enclosed please find $1 first payment for a ( ) Hood First Quality Tire (size) as advertised. I will pay the balance weekly. My $1 back if I am not satisfied.

NAME .....
ADDRESS .....
YOUR REGISTRATION NO. .....
Please tell us something about yourself. .....

BA 6-4-26

LABOR UPSET SWEDE CABINET

Stockholm, Sweden, June 4 (A.P.)—The Cabinet crisis in Sweden is due to renewal of the conflict on the question of unemployment, which caused the sudden resignation of Premier Brandings' cabinet in 1920.

The Socialist government of Premier Sandlar resigned because Parliament voted in favor of the budget committee's recommendation concerning the relief of unemployed. M. Ekman, leader of the popular prohibition party, was requested by the King to form a new ministry.

The position of the resigned Socialist Cabinet was to respect all strikes, even if declared by Communists.

The new Premier started life as a blacksmith and then became editor of a newspaper of prohibition tendencies in Eskilstuna.

GOT A PET? PUT IT IN SHOW

A pet animal show will be a feature of the field day for children to be held on Saturday afternoon at the J. Randolph Coolidge estate, No. 1014 Boylston street, Chestnut Hill, by the Massachusetts Society for the Prevention of Cruelty to Children, assisted by the Red Cross, Boy Scouts and prominent Boston society folk.

Entries for the novel show, in which all kinds of pets are eligible, include a pet turtle, greyhound and pony owned by the children of Mr. and Mrs. George S. West of Saltonstall avenue, Chestnut Hill.

Circus acts and clowns, a treasure hunt, pony rides, Punch and Judy, grab bag, magician, African dodger, athletic contests, music, dancing, prizes and refreshments are listed on the program of the field day which will extend from two until six o'clock. In case of rain the affair will be staged on Monday.

A large outpouring of children is hoped for by the Society which is to use the twenty-five cent admission fees for a fund for maintaining the temporary home of the organization at No. 43 Mt. Vernon street where children are housed while their cases are being investigated.

Arrangements, including setting aside of a plot for free parking space for automobiles near the grounds, have been made by a committee headed by Mrs. F. C. Church, Jr., the former Muriel Vanderbilt, who is chairman of the Junior Division Auxiliary of the Society.

Defective Wiring

Springfield, June 4.—Defective wiring started a fire in the apartment of Police Chief Quilty in the Saranac block. Damage was slight.

RAYMOND'S WHERE U BOT THE HAT

800 Golf Clubs #1.50 each

Guaranteed for Franklin St. Store 2d Floor

RAYMOND'S WHERE U BOT THE HAT

Boys' School Suits

Strong, part wool mixtures, most of 'em with 2 pr. Pants, few with only 1 Pant; 7 to 17 sizes 4.75

Boys' Wash Suits

Good lot, khaki flapper, middy sailor and button styles. 3 to 10 sizes 1.00

Lot Wash Suits for little fellers, 2 to 6, with short sleeves ..... 55¢

Boys' Union Suits. Light jersey and nainsooks .... 50¢

Big Feller's Room

New Youths' College Suits

Well tailored, single and double breasted. New gray and tan shades. All with 2 pr. long pants; 31 to 38 sizes

17.50

Another Lot Youths' "Ide" Shirts

Some with collar, some bands. All 13½ neck 1.00

Youths' Long Khaki Pants 95c, 1.15, 1.25

Youths' Straw Hats, 1.45 & 1.75

fancy bands

SECOND FLOOR

UPRIGHT AND PLAYER BARGAINS

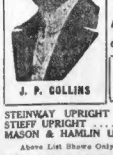

J. P. COLLINS

1926 New Uprights, Players and Baby Grands at Great Sacrifice

Good Allowance on Your Old Piano

Underselling All Dealers

A Good Used Is Better Than a Poor New One

As Low as $5 Down—$1 a Week

Free Delivery in N. E.

STEINWAY UPRIGHT $87
STIEFF UPRIGHT $95
MASON & HAMLIN UPT. .$71
EMERSON UPRIGHT $40
EMERSON PLAYER $147
STIEFF PLAYER $161

Above List Shows Only a Few of Our Big Bargains in Used Pianos

J. P. COLLINS Open Mon., Thurs. & Sat. Till 9 P. M.

100 SUMMER ST.—COR. DEVONSHIRE

GILCHRIST'S SELF-ACTING BARGAIN REDUCTIONS BASEMENT

Remember! Legal Stamps Mean 2 Percent Additional Saving!

NO MAIL ORDERS

Ready Saturday at 9---Big Savings

Girls' and Juniors' COATS-DRESSES

Junior Sizes 13 to 19 years in lot
Girls' Sizes 7 to 14 years in lot

$5 So Outstandingly Low Priced You Can't Afford To Miss Them

Coats for Juniors

All wool flannels and smart sport materials in many desirably useful models. New shades, too! See them.

Coats for Girls

Wool poiret sheens, flannels, basket weaves and other sport coatings. Cape back, flare or straight line models. Many new shades.

Dresses for Juniors

Some seconds of fine crepe de chine or tub silk. Others, too, in many new youthful models.

Dresses for Girls

Dainty dressy styles in pastel shades or white. Lace or ribbon trimmed. Styles for gay festive occasion wear.

Women! Here's a Value You Shouldn't Overlook

New Poiret Twill COATS $7.75

Grays
Tans
Copen
Navy
and
Rust
Fur Trimmed
Embroidered
Puff Sleeves

SELF-ACTING REDUCTION PLAN (Adopted by Gilchrist's)
FIRST prices must be low or we lose through our Self-Acting Reduction Plan—
25% after 12 selling days
50% after 18 selling days
75% after 24 selling days
Goods given away in charity after 30 selling days.

Cold days have been lingering and you may have clung to your heavy coat, but at last warmer days are here and this is a chance you can't afford to miss—Coats of good poiret twill in the new Summer styles and colors at an extraordinary low price. Be sure and be here early.

A Manufacturer's Close-Out Makes This Value Possible

Boys' Four-Piece Vest Suits $4.99

—Double Breasted
—Single Breasted
—English Cut

You should see these good durable suits for school or dress wear—4 pieces: coat, vest, 1 pair of golf knickers and one pair of knickers—light shades, dark shades and fancy mixtures—also 4-piece "Longie" Suits in the lot. Remember, the extra pair insures longer wear. Sizes 8 to 17 in lot. Be here at 9.

Smart Summer Styles at One Low Price

Children's New HATS $1.59

All ready for these sunny days—misses' and children's tailored hats in bright colors—also cute dressy hats in white, gray, rose and copen.

Boston's Only Self-Acting Reduction Basement Giving Legal Stamps

OPPORTUNITY SALE
A SUPER-VALUE IN DIAMOND RINGS

$1 Down
$1 Week

$50 Rings for $29.50

Ladies' and Men's Settings

THIS offering of 150 genuine diamond rings consists of many easily WORTH $50 and not one of them worth less than $37.50.

At $29.50 they are a decidedly good bargain. The diamonds are full cut, white and brilliant. No black carbon spots. The settings are solid 14K green gold and 18K solid white gold. This is new merchandise. Many different styles of single stone diamond rings, three stone diamonds, and many other combinations.

We will allow you $39.50 for them at a later time in exchange for larger diamonds

A DIAMOND RING EVENT that proves our leadership for DIAMOND VALUES

LENOX JEWELRY Co. *Jewelry on Credit at Cash Prices*

381 WASHINGTON ST. OPPOSITE FRANKLIN ST.

CHINESE WAR LORDS IN PACT AFTER INTRIGUE

Pekin, June 4 (A.P.).—A new element of intrigue, and treachery, which threatened to further complicate the puzzle of Chinese politics, but which apparently has served only to strengthen the alliance of the two great war lords of the north, Marshals Chang Tso-Lin of Mukden and Wu Pei-Fu of Hankow, came to light today. Marshal Wu summarily dismissed one of his chief lieutenants, General Chin Yun-Ao, civil governor of Honan Province. Chin's dismissal and Wu's intention to take direct command of his troops, if they do not precipitate a new muddle along the Yangtze River, are taken to mean vigorous operations against the national armies.

CREDIT

Save 33⅓%
On Your Prescription

It is no longer necessary to pay the current high prices to have your eye-glass prescription filled. We can save you from 33 1-3 to 50% and guarantee perfect service. Our optometrist, one of Boston's leading practitioners, will thoroughly examine your eyes without charge. We have all styles of frames and lenses at money-saving prices on credit.

LENOX JEWELRY Co. *Jewelry on Credit at Cash Prices*

381 WASHINGTON ST. OPPOSITE FRANKLIN

BRITISH MINE PARLEY SOUGHT

London, June 4 (A.P.).—A renewed effort to bring about a conference between the coal mine owners and the miners is under way.

Evan Williams, chairman of the Mine Owners' Association, has taken the initiative, with approval of the government, and is sending today by airplane to Brussels a letter to Herbert Smith, president of the miners' federation, suggesting that a small committee representing the miners and mine owners hold a conference in an endeavor to end the strike deadlock.

Mr. Smith at present is in Brussels attending a meeting of the Miners' International Federation.

The new peace move is thought to have originated in conferences between government representatives and officials of the Mine Owners' Association during the past few days.

IT'S "MORNING AFTER" FOR SON OF H. THAW

Chicago, June 4 (A.P.).—Search for Russell Thaw, nineteen, son of Evelyn Nesbit Thaw, was extended today by several cities by a Chicago hotel when he departed, leaving a bill for several hundred dollars.

The bill, said to represent the expense of several parties, automobile hire, and two weeks' room rent, was directed to Harry Thaw, Russell's father, at Pittsburgh, after the youth's absence was discovered.

How he got his luggage out of the hotel is not known. The hotel management said that among three girls and two other young men whom Thaw entertained was a youth named Roger Deiss, of Detroit, son of a manufacturer. Deiss was overheard to say that he contemplated a visit to his mother, now divorced, in Kansas City, and it is thought Thaw may have gone there.

To Sing in Hub

JOSEF ROSENBLATT
Noted cantor who will sing at the Metropolitan Theatre to pay off a debt contracted by another.

Josef Rosenblatt, a popular tenor cantor, whose appearances on the Metropolitan stage has been announced for next week, is making his present stage tour, it is understood, only in order to discharge a large debt contracted by others, but which puts him under no legal obligation.

His sincere religious fervor, which kept him away from the stage, was more or less indirectly responsible for bringing him to it. For it was this strong sentiment which allowed him to become prevailed upon to lend his name and financial support to an idealistic Jewish undertaking which was, however, so utterly mismanaged by its active managers that he was forced to seek momentary relief in bankruptcy.

BREAK GROUND AT NEW SCHOOL

Ground for the construction of the Dorchester-Mattapan Hebrew School on its land at No. 500 Morton street, Dorchester, will be broken Sunday afternoon, June 6, with a grand celebration in observance of the event.

A street parade will precede the activities and will start from the Woodrow Avenue Synagogue at 1 o'clock. The following organizations will participate: The Boy Scouts, Board of Directors, Ladies' Auxiliary, Dorchester-Mattapan Hebrew School, Young Israel, Hasmhar Hebrew School, Theodore Herzl Hebrew School, High School Cadets, Congregation Agudath Israel, Congregation Hadrath Israel and many others.

Among the prominent men of the city scheduled to speak for the occasion are Governor Alvan T. Fuller, Mayor Malcolm E. Nichols, Judge David A. Lourie, Councilman Israel Ruby, Isaac Harris and Abraham Alpert, Jewish editor.

Cantor B. Fox and I. Karas will chant the psalms. Isidore H. Fox will be chief marshal of the parade, while the exercise ceremony will be opened by Max Nirgosh. Morris Schneider will preside.

The officers of the building committee include Morris Schneider, president; Samuel Finkelstein, Jacob A. Missel, vice-presidents; Benjamin Tanofsky, treasurer; Clarence Yanofsky, general secretary.

An extensive membership campaign is now under way by the Dorchester Zionist District under the direction of Bernard Ginsburg, chairman. Other members of the committee are Albert M. Sacks, president; Dr. R. Sharenson, vice-president; Frances Burnee, recording-secretary; Bernard Ginsburg, financial secretary; Gabriel Becker, treasurer.

The Beth El Free Loan Society held its regular monthly meeting at the Temple Beth El, Fowler street, Dorchester. Philip Arenson, the newly elected financial secretary, was installed, succeeding in office M. L. Hootstein.

On First Class List

Washington, June 4.—Increased business in Middleboro, Winchester and Woburn postoffices resulted in the announcement they would be made first class.

CHICOPEE BOY DROWNS AS HE FALLS FROM BOAT

Chicopee, June 4. — Raymond Papuga, 6, was drowned in the Connecticut River here and a companion Teddy Lengaas, 12, narrowly escaped when two boys pulled him struggling from the water.

The two boys with another took a boat they found moored at the river bank and went paddling. Papuga, stood up in the craft and losing his balance plunged overboard.

FIRST WOMAN TO RUN FOR MEXICAN CONGRESS

Mexico City, June 4 (A.P.).—The first political manifesto ever issued by a woman in a Mexican congressional campaign is being circulated by Senora Elula Carrello Puerto, candidate for the Federal congress from San Luis Potosi. If she is elected she will be Mexico's first congresswoman.

The manifesto appeals to Mexico to follow the example of England and the United States, which have given women suffrage and which permit the election of women to high public offices.

HOUGHTON & DUTTON CO.

—Legal Stamps Given and Redeemed—

Manufacturer's Surplus Stock of Living Room Suites

Savings of 1/4 to 1/2

These suites can be purchased on our easy payment plan

Manufacturer of high grade suites for many years found himself overstocked—came to us and we took his entire surplus at a sacrifice

The values are extraordinary from a standpoint of quality as well as price. These are not old-fashioned suites, not the accumulation of years. They are up to the minute in every respect—their style is modern—their coverings the newest of the new—their construction will bear the strictest examination. Every one of them will give years of satisfactory service. Only one or few of a kind. Come early for best selection.

Newest designs, newest covers, all new merchandise
Ready Saturday at 9 A. M. at greatest savings in months

Seldom in the course of ordinary business is there such an opportunity as this. Seldom does a manufacturer produce so far above his demand that he is willing to sell his surplus stock regardless of manufacturing costs. Now, however, such a case occurs, offering the New England public an opportunity to buy the high-grade product of a well known, firmly established manufacturer at a saving of ¼ to ½! Think of it!

A Few Examples of the Extraordinary Values!

A Small Down Payment Delivers Your Suite

3 Piece Jacquard Velour Suite	$89.00
3 Piece Bakers Velour Suite	$98.00
Jacquard Velour Suites	$104.00
Jacquard Velour Suites	$109.00
3 Piece Mohair Suites	$179.00 to $198.00

Remember that there are just fifty of these wonderful suites and only one or two of a kind. Those who come first will not be disappointed.

FIFTH FLOOR—TWELVE LARGE ELEVATORS

Convenient Monthly Payments on the Balance

HOUGHTON & DUTTON CO.

—Legal Stamps Given and Redeemed—

Saturday at 9 O'Clock

Men's Wool Two Trouser Suits

Huge purchase brings a big concession $17.50

With appearance counting for so much nowadays and with the price of suits so low, men cannot help but dress better. Single or double breasted, powder blue, brown, tan, gray. Some blue serges, a few stouts. Sizes 34 to 44.

Blue serge suits at $24.98

Four Extreme Values In Men's Trousers

$2.98 Linen Knickers
Big variety of white or oyster color knickers. Also striped and checked linens.

$3.49 Wool Knickers
All wool homespun effects, tweed and cashmere fabrics. Sizes 30 to 46. Others up to $4.98.

$1.69 Khaki Trousers
Regulation government khaki, sulphur dyed, four pockets, some with all seams reinforced. Sizes 30 to 48. Others up to $2.98.

$2.98 Work Trousers
Part wool and wool and cotton worsteds, cassimeres, cheviots and serge. Sizes 30 to 46. A very special and attractive value.

STREET FLOOR

HOUGHTON & DUTTON CO.

—Legal Stamps Given and Redeemed—

Ready as always to meet every demand with extraordinary value!

Value! Girls' Dainty Graduation Dresses

$5.98

Special group of white or pastel crepe de chine dresses. Sizes 8 to 14.

A fortunate purchase brings these ideal dresses for confirmation and graduation at extreme savings. Dainty styles trimmed with laces and self ruffles. White, rose, sweet pea, green, or blue.

$9.98

Dainty white dresses at an extraordinary saving. Sizes 10 to 14.

Attractive styles in fine white crepe de chine. Flare and straight-line models with just the touches that make them practical, handsome and exceptional value.

Third Floor

Boys' 2-Trouser "Longie" Suits

Good strong suits for school and vacation wear. All with vest, one pair of knickers and one pair of longies.

$5.98

Just the suits that boys everywhere are demanding. Offered at a price that is sure to please. Made of durable materials in light colors. Sizes 8 to 16 years.

Street Floor

A Big Sale of Boys' Wash Suits

1000 of our regular $1.98 suits at this extraordinary price $1.00

Flapper, middy and button-on styles; some with two pairs of trousers

Attractive, practical suits of Peggy, Devonshire, Kindergarten or Sport cloth, of linen crash or twill khaki. Made with either long or short sleeves. Many with one pair of long trousers and one pair of straight knee trousers, 3 to 10 yrs.

Street Floor

LEGION WILL GIVE BENEFIT

Somerville Post, No. 19, American Legion, will give a dance and vaudeville show for the benefit of their relief fund for needy members at the Somerville Theatre tomorrow night. An elaborate program has been prepared and fifteen acts of excellent entertainment will be given during the evening. General dancing will follow the show.

Among the feature acts to appear for Somerville Post will be the popular Corbett Sisters in a dancing act.

Each year Somerville Post has conducted an affair of this sort to raise money for its benevolences.

In Dance Act

FOR LEGION

Kay Corbett with her two sisters, will appear in Somerville Post 19, American Legion, benefit show.

'CROWN' GOES TO ARLINGTON

Sylvia Hortter, fifteen, of Arlington, is the music queen of America today and the country's champion music memoriter.

She was crowned at Atlantic City after winning first prize in the National Movie Contest, held under the direction of the General Federation of Women's Clubs, in convention there. Sylvia carried off first honors in a large field of contestants Mississippi, Illinois, North Carolina, South Carolina, New Jersey, New York, Kentucky and Indiana.

Her wizardry in musical memory was revealed on May 26, when she won the music memory contest at Madeltown to determine the New England representative at Atlantic City.

JAP VOLCANO GOES INTO ACTION AGAIN

Tokio, June 4 (I.N.S.).—Tokachi, fiery volcano of Hokkaido, was again in eruption today, outbursts of ashes and sulphur causing great alarm. Authorities are cautioning watchfulness.

Do you want a recommendation for a job?

Then start a savings account!

A bank-book will speak up for you louder than any other recommendation you can show. And the best part about it is that this recommendation accumulates in force as long as you keep getting more figures set down in that *Deposit* column.

Save regularly—and make your *recommendation* a good one!

$1 will open your account with us and secure for your convenience an attractive bureau bank.

Careful attention given to deposits received by mail.

Deposits draw interest from Thursday, June 10

BOSTON PENNY SAVINGS BANK

1365-1375 WASHINGTON STREET at Cathedral Square

Hours: 9 A. M. to 3 P. M. Daily. Saturdays, 9 A. M. to 12 M., and for Deposits, 5 to 8 P. M.

Tuttle's 2 STORES: 604 WASHINGTON ST. Including Two-Story Annex 53 SUMMER ST. Corner of Chauncy St

The New Large Patent MILAN

$1.98

Illustration shows the newest patent Milan Hat—grosgrain ribbon trim—Black only—Dozens of other styles. Friday and Saturday

Mail Orders 20c Extra

CHENEY'S RELIABLE REMEDIES

For nearly a century the name "Cheney" has stood for reliable herbs — drugs — and medicinal preparations.

We are today doing the largest business in our history, which is proof positive that our preparations GIVE RESULTS.

CHENEY'S WINE COD LIVER OIL EXTRACT

A GREAT SUMMER TONIC

When the blood is thinned down it gives it the necessary nutriment to keep it properly nourished, thus fortifying your system against the invasion of disease germs.

Builds you up and keeps you there.

LARGE BOTTLE 75¢ BY MAIL 85¢

NEUTRALIZING CORDIAL

FOR ALL "TUMMY TROUBLES"

Acidity of Stomach, Indigestion, Cholera Infantum, Dysentery, Diarrhea, Cramps. Very pleasing cordial that is remarkably effective.

TRIAL SIZE 25¢

LARGER SIZES 50¢ and $1

JUNIPER AND ASPARAGUS PILLS

Will keep your kidneys well and allow them to perform their required duties.

50¢ BY MAIL 55¢

CHENEY'S BLOOD HERBS

A wonderful mixture of loose dry herbs that make a blood tonic that is unequalled.

A package makes 2 quarts.

25¢ BY MAIL 35¢

G. S. CHENEY CO.

HERB SPECIALISTS

15 Union St., Boston, Mass.

To remind you of the address bring this ad. with you.

CAR HITS TREE, GIRL, 18, DEAD

Suffield, Ct., June 4.—Mary Cusick, eighteen-year-old high school senior, was instantly killed and her escort, Albert W. Elcock, suffered broken ribs and other injuries when Elcock's automobile crashed into a fallen elm tree on South Grand street.

Elcock tried to avoid striking the huge tree, which blocked the street from curb to curb, but the automobile swerved and Miss Cusick's skull was fractured as her forehead came in contact with a heavy limb.

MRS. CATT EXPLAINS EXCLUSION AT PARIS

New York, June 4 (A.P.).—Mrs. Carrie Chapman Catt, honorary president of the National League of Women Voters, caused the exclusion of the National Women's Party from the International Woman Suffrage alliance in Paris because, she says, the party is opposed to the policies of the league. The National Women's Party seeks a constitution amendment removing all special protective legislation for women, while the league seeks, State by State, to remove women's civic disabilities, she said.

5,000 Cap Makers to Quit

New York, June 4.—A strike of 5,000 cap makers, who, with the 12,000 fur workers now on strike here, form an important part of the needle industry, is expected to be called early next week. The fur strike is now in its fifth month.

A Girl, Dad Dies

Greensburg, Pa., June 4 (A.P.).—Michael Dorotsky, 28, a coal miner of Salemville, disappointed because new arrival in the family was a girl instead of a boy, committed suicide by shooting.

BUY AT SUMMERFIELD'S WITH CONFIDENCE

June! THRIFT MONTH at SUMMERFIELD'S!

No Interest or "Extra" charges, of any nature, for the use of credit

Fortunate purchases of manufacturers' overstock allow us to offer these amazing "THRIFT" values! The outstanding feature of this event is BARGAINS—the kind you like to buy. On this page we show only a partial list of the many "THRIFT" values in every department of the Summerfield Store—Use your credit freely—just see how easy you pay!

People expect great things at Summerfield's—but the sensational THRIFT values that we are offering and will continue to offer during June (THRIFT month at Summerfield's) are the most amazing in our entire history. HUNDREDS OF NEW DESIGNS in Bedroom, Living Room and Dining Room Suites at Tremendous Savings.

Here's How Easy You Pay!

On $100 purchases you pay only $5 DOWN

On $200 purchases you pay only $10 DOWN

See These 10 THRIFT "SPECIALS!"

Solid White Gold—14-Karat 15-Jewel Guaranteed Movement. Just the thing for birthday, anniversary or graduation.

Ladies' Wrist Watch

Just think of it—14-KARAT SOLID GOLD CASE and 15-jewelled movement. Usually sells for $18. "THRIFT" Price $15 No Mail Orders $1 Weekly

PORCH ROCKERS

Well made—Usually sells for $3.50 "Thrift" Price $1.95 No Mail Orders

GAS RANGES

4-hole, blue flame burner, usually sells for $45. "THRIFT" Price $29.50 $1 Weekly

Beautiful Choice Gem Solitaire Engagement Ring

Blue white stone set in 18K white gold mounting, usually sells for $139. "THRIFT" Price $99

Bed, Spring and Mattress

Cane panel Steel Bed, Spring and Mattress. Usually sells for $35.50. "Thrift" Price $17.50 $1 Weekly

"LEONARD" CLEANABLE REFRIGERATORS

"The Best in the World" 3-Door Side Icer "THRIFT" Price $21.50 other Refrigerators from as low as $10

Baby Carriage

Firmly sprung—good looking. Usually sells for $17.50. "Thrift" Price $14.75 $1 Weekly

Martha Washington Sewing Cabinets

Solid Mahogany Usually sells for $21.50 "Thrift" Price $14.85 No Mail Orders

RADIO TABLE

All unsightly accessories are hidden from view. Usually sells for $16. "THRIFT" Price $9.85 $1 Weekly

COUCH HAMMOCK

Complete with mattress. Usually sells for $15. "THRIFT" Price $7.50 No Mail Orders

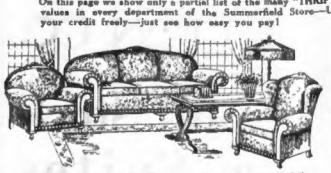

'THRIFT' is the June 'Buy-word' at Summerfield's

Usually sells for $249 — A suitable setting for the most fastidious! Consists of 3 massive pieces—Sofa—Wing Chair and Club Chair. Upholstered in choice velour and constructed with a beautiful hand-carved cubey frame—and, of course, the saving is enormous! 3 Pieces "THRIFT" Price $163

June is THRIFT MONTH at Summerfield's

Another THRIFT Value that you can't overlook!

Usually sells for $198 — Four choice pieces! Bow-Foot Bed, Dresser, Full length Vanity and Chiffonette. Finished in WALNUT (other choice cabinet woods are used in the basic construction). Don't miss this! 4 Pieces "THRIFT" Price $119 $1.50 Weekly

June is THRIFT MONTH at Summerfield's

Isn't this an inducement to Thrifty people?

Usually sells for $98 — 8 Pieces made of selected Cabinet Woods finished in American Walnut color—consisting of Buffet, Extension Table and 6 chairs—we've sold lots of these suites at a much higher price—but THRIFT month means GREATER SAVINGS for you—see this suite! 8 Pieces "THRIFT" Price $58 $1 Weekly

June is THRIFT MONTH at Summerfield's

A Living Room Suite offer that spells T-H-R-I-F-T!

Usually sells for $179 — Beautiful 3-Piece Parlor Suite, consisting of Sofa, Wing Back Fireside Chair and Club Chair. Upholstered in your own choice of several excellent cut velours. 3 Pieces "THRIFT" Price $112 $1.50 Weekly

June is THRIFT MONTH at Summerfield's

A Thrift value worthy of the best Homes!

Usually sells for $310 — Four handsome pieces! Consisting of large Dresser (66 inches long), Bow-Foot Bed, Full Size Vanity and Cheffonier Top Wardrobe. WALNUT (made durable by the use of other cabinet woods in the basic construction) and decorated with a beautiful floral design. To appreciate this suite, see it! 4 Pieces "THRIFT" Price $195

June is THRIFT MONTH at Summerfield's

Quality PLUS Value Makes This a Thrift Feature!

Usually sells for $315 — Consisting of Large Buffet, China Cabinet, Extension Table, Side Chairs and Host's Chair (backs and seats upholstered in beautiful figured Velour. WALNUT combined with other picked woods to insure durable construction). A wonderful value! 9 Pieces "THRIFT" Price $198

June is THRIFT MONTH at Summerfield's

Thrift! Savings! Values!—This is the month!

Usually sells for $89 — A bedroom suite for those who would save! 3 Pieces—Bow-Foot Bed, Dresser and Chiffonier. An excellent opportunity to furnish the spare room or summer cottage bedroom. 3 Pieces "THRIFT" Price $49 $1 Weekly

June is THRIFT MONTH at Summerfield's

How can Thrifty people resist this value?

Usually sells for $229 — 9 Choice Pieces—Consisting of Buffet, China Cabinet, Extension Table, 5 Side Chairs and Host's Chair (seats upholstered in genuine leather). Walnut (substantial, durable chalco cabinet woods are used in conjunction with WALNUT for solid construction). 9 Pieces "THRIFT" Price $139

June is THRIFT MONTH at Summerfield's

"Economy" 4-Room HOME OUTFIT Furnished Complete $195 Special Easy Terms Ask to See It!

STORE OPEN ALL DAY SATURDAY TILL 9 P. M.

Summerfield's 727 Washington St., Boston 11

"De Luxe" 4-Room HOME OUTFIT Furnished Complete $698 Special Easy Terms Ask to See It!

"The Store With a Million Friends"

BEEF

CHUCK ROAST 25¢ lb

Best Beef of the Year. Oven or Pot Roast. Contains No Bone.

FACE RUMP 32¢ Excellent for Roasting

RIB ROAST First Cuts 35¢ Second Cuts 25¢

RUMP STEAK 65¢ The Best Cuts

FOWL 42¢ lb

Splendid, Everyone Fresh. Four to Five Pounds Each

CORNED BEEF

PRIME QUALITY, NOT SALTY OR FAT

LEAN ENDS 23¢ A Fine Purchase

BRISKET 30¢ Better Cuts

MIDDLE RIBS 18¢ A Money Saver

HAMS 38¢ lb

Real Young Pig Hams. All Superfluous Fat Removed. Very Mild Flavor

MAYONNAISE

DORACO—The Perfect Salad Dressing

22¢ Half pint 40¢ Pint 75¢ Quart

HADDOCK 9¢ lb

Doraco Fresh Firm Shore Fish. Sold In All Our Stores. Dressed as Desired.

FILET SOLE 25¢ Fresh Flounder Variety

COD STEAK 15¢ Always Freshly Sliced

FLOUNDERS 12¢ Head and Skin Removed

ARTHUR E. DORR DIVISION FIRST NATIONAL STORES, Inc.

BOSTON ALLSTON — DORCHESTER BROOKLINE — QUINCY HYDE PARK — ROSLINDALE SOMERVILLE

LILLIAN GISH DISCLAIMS KNOWING HARRIMAN

New York, June 4 (A.P.).—Lillian Gish, motion picture actress, arriving today from Europe refused to make any statement on the trial of Charles H. Duell, former president of the Inspiration Pictures, Inc., on charges of perjury, based on statements in a suit to restrain Miss Gish from making pictures for any other company. Asked if she knew W. Averill Harriman, financier, had advanced funds to float the picture company, she said she made all her contracts with Duell and added "I do not know Mr. Harriman personally."

Body of Drowned Boy Found

Chicopee, June 4 (A.P.).—The body of Raymond Parnigo, child, who fell from a rowboat into the Connecticut river last night, was found by the police today.

ASKS COAST GUARD TO USE MORE JUDGMENT

Anacortes, Wash., June 4 (A.P.).—A coroner's jury which investigated the death of Paul Pietrowsky by shots from a Coast Guard cutter has recommended that the "Coast Guard use more judgment in the future in boarding vessels."

Pietrowsky was shot after he threatened the Coast Guardsmen when they tried to board the vessel. No liquor was found on the vessel.

70 Lose Game Rights

For various violations of the game laws, the sporting and trapping licenses of seventy persons were revoked in May by the State Division of Fisheries and Game. Fines totaled $1,042.50.

CUSTOMS COLLECTIONS IN HUB TAKE BIG JUMP

Duties collected on imports via the Massachusetts Customs District, chiefly through the port of Boston, amounted to $2,232,946, during the past month, a gain over last year of $142,346 and making a gain for the seven months period of over $10,000,000, according to figures given out today by Wilfred W. Lufkin, collector of customs. The value of the imports increased nearly $4,000,000 during the month. The government fiscal year ending June 30 is expected to show duties collected on imports through this port of well over $35,000,000.

Mgr. P. F. O'Hara Dead

New York, June 4 (A.P.).—Monsignor Patrick F. O'Hara, rector of St. Anthony's Church, died today. He was born in Ireland in 1848.

HARVARD POET PENS COLLEGE MOTHER GOOSE

Graduate's Volume of Jingles Pokes Fun at Girls, Highballs, Flowers, Etc.

Harvard men, who have to have their laugh a day and sometimes one or two at night, received a volume of them today, as the passing season waned in Cambridge. Safely out of college, and with an extra couple of years put between him and the Dean's office for good measure, Frederick DeWolf Pingree, Harvard, '24, rented a typewriter somewhere and wrote "The Harvard Mother Goose," which volume of jingles appeared in a sky, shrinking, egg-yoke blue today.

F. DeWolf Pingree

With clever pen illustrations by Robert Martin, '23, the jingles treat lightly of various people and subjects, including, of course, Prof. Copeland "Copey." Boston girls, graduates, the Watch and Ward Society, highballs, flivvers, Radcliffe, the Lampoon and Crimson and whatnot.

Leading off in the volume of jingles is the following:

THE SACROSANCT.

What are big Harvard men made of, made of?
What are big Harvard men made of?
English drawls and Scotch highballs;
And that's what big Harvard men are made of.

What are little Boston girls made of, made of?
What are little Boston girls made of?
Red flannels and low and all that's slow;
And that's what little Boston girls are made of, made of.

And another in the yellow volume:

GOOD FELLOWSHIP.

Graduates, foster outings at Gloucester
For a genial spree;
They clap and slap upon the back
Anyone they're bound to see.

Still another jingle in:

BOSTON NIGHT LIFE.

Sing a song of Somerset,
Hip-pocket full of rye
Four and twenty Sophomores
Trying each his tie.

When the ball was ending,
The stags began to bawl
Was not that a pretty tale
To set before the Dean?

Another jingle hits on the sport scramble finn-combatanti:

THE LIGHT FANTASTIC.

Three blind mice, see how they run!
They all run after a manageress
And sweat and scrape and bow and skip.
Did you ever see such a breathless clip
For three blind mice?

And so on!

WORLD'S GREATEST **Boyle Bros.** CREDIT CLOTHIERS

GRAND MID SEASON SALE

BOYLE BROS.—leaders in the Credit Clothing field for years—The race for supremacy in any department of the credit clothing business finds the great house of Boyle Bros. far ahead and winning easily—This big organization was the first to initiate the most modern methods and the first to inaugurate the various up-to-date features of the credit business such as—"Credit Selling at Cash Prices," Credit Orders on the Big Cash and Department Stores, the selling of "Standard Makes of Men's Clothing on Credit at the Lowest Cash Prices," etc., etc.

BOYLE BROS. was the first credit clothing house in Boston—Was the first credit house to sell women's clothing—first to sell Diamonds, Watches and Jewelry—First to sell musical instruments, bicycles, talking machines, radios, etc.—First to sell household goods, millinery, hats, shoes and clothing for children, millinery, hosiery, undergarments and shoes for women, etc., etc.

Hundreds of thousands of customers can testify to their pleasing and satisfying dealings with Boyle Bros.—the quality of Boyle Bros. merchandise and service is, and has always been, the best. When you buy on credit, buy from a house of reputation—the great house of Boyle Bros.

Here is a sale for all the people—a tremendous outpouring of values in standard makes of fine clothing on credit such as only the GREAT HOUSE of BOYLE BROS. can offer. Here are wonderful values for men, women and children at the lowest cash prices and on the most liberal credit terms you have ever enjoyed. BOYLE BROS. are known as the ORIGINAL CREDIT CLOTHIERS. Their stocks have always been the largest—their prices always the lowest and their credit terms always the most liberal. That's why BOYLE BROS. lead all others in volume of sales, in real values and in general popularity.

Style Quality Apparel ON EASY TERMS

Pay As Low As $1.00 A WEEK

We Are Complete Outfitters for the Entire Family

DRESSES
Women and Misses
A host of pretty frocks in radiant silks, satins and crepes. In style, quality and nicety of finish they are matchless, we believe, at these prices.
$10.95 $15.50 $19.75 $29.50 to $49.50

COATS
For Women
The newest in Summer weight garments having all the unmistakable details which distinguish the higher priced and most exclusive models.
$25 to $49.50
Coats for Larger Women Sizes 42½ to 52½

MEN'S BETTER QUALITY SUITS & TOPCOATS range from $29.50 to $49.50

THREE SPECIAL SUIT VALUES

Men's Two-Pant Suits	In Blues and Tans	$22.50
Men's Blue Serge Suits	All Wool Non-Fading	$32.50
Youths' High School Suits	Collegiate Styles	$32.50

MEN'S Lainson & Hubbard STRAW and FELT HATS
Rice & Hutchins FINE SHOES
BOYS' and GIRLS' QUALITY APPAREL on EASY WEEKLY PAYMENTS
Boys' 2 Pant Suits, 6 to 18 Yrs. $10.50 to $22.50
GIRLS' Rayon Dresses, $4.95 Silk Dresses, $10.95 to $19.50
SPRING COATS $10.75 to $19.75
Boys' and Girls' Hats, Caps, Shoes

GET EDWARD'S SHOPPING CHECK
At 8 Winter St. Boyle Bros.' Downtown Store and Buy
On Easy Weekly Payments ANYTHING YOU WANT IN THE BIG CASH STORES

With Boyle Bros.' Credit Certificate, known far and wide as Edward's Shopping Check, you can shop when and where you please in DEPARTMENT STORES, SPECIALTY SHOPS AND OTHER CASH STORES. After making your selections, present our shopping check in payment and you will receive at cash prices the goods you purchased, as the Cash Stores accept Edward's Shopping Check exactly the same as cash.

Customers using our shopping check are entitled to and receive every privilege accorded regular cash customers.

PAY US AT THE RATE OF $1.00 A WEEK

For Better Styles—Better Quality—Better Values—Better Terms—Better Service
TRADE WITH THE WORLD'S GREATEST CREDIT CLOTHIERS, THE OLD RELIABLE

BOYLE BROS

MAIN STORE 853 WASHINGTON ST. OPEN EVENINGS

BOYLE BROS. DOWNTOWN STORE — EDWARD'S Winter St. at Washington St.—Entire Second Floor — OPEN SATURDAY EVENINGS

One Pound Box Dodge Assorted Chocolates
Very Special
50c
High grade chocolates, fresh, pure and wholesome.

Boys' 4-Piece Blue Serge Suits 13.50
Double breasted style. Short pants. Sizes 8 to 15 years. Coat, vest and two pants. Alpaca lined coat, watch pocket, belt loops.

Misses' Corset Brassieres 1.25
Pink strips material with elastic insert at hips. Two sets of hose supporters. Sizes 32 to 36.

Jordan Marsh Company
Great Basement Store
The Famous Store Within a Store
For the Sale of the Less Expensive Merchandise

Misses' & Girls' Khaki Middies 79c
Short sleeves, regulation and co-ed styles. Sizes 6 to 20 years.

Youthful Apparel Needs
from our Basement Juvenile Section

Misses' New Silk Dresses 15.00
Georgette and Flat Crepes, for street, afternoon and evening. Beaded, lace trimmed and some embroidered. Sleeveless and long sleeves. Beautiful styles and colors. Sizes 14 to 20 years.
Misses' Dresses, of Pongee and printed crepe de chine. Smart styles. Sizes 14 to 20..... 5.95

Girls' Attractive New Summer Wash Dresses 2.95

Novelty materials, dimities and tissue ginghams, ideal for just this time of year. Well made with four inch hems. These dresses sold for much more. All fast colors. Sizes 7 to 14 years in the lot.

Misses' New Ensemble Suits 11.90
For vacation or sports wear. Double breasted short coat, contrasting skirt. Coat may be worn separately or with sports dress. Blue, rose, tan or grey, with white skirt. 14 to 20 years.
Misses' Knicker Suits, plaid or plain linen or cotton linon.
3.95 to 5.95

Children's Hosiery & Underwear
Children's sports hose, fancy check rayon with fancy cuff tops, seconds 59c
Children's mercerized cotton sox, white and Russian calf, first quality. Pair 25c
Children's cotton knit waist union suits, sizes 2 to 12 years. Each.. 79c
Children's combed cotton vests, sleeveless, first quality, sizes 4 to 16 yrs. 39c

Misses' 2-Piece Sports Dresses 15.00
The new sports costumes, very smart and "chic" looking. Many models featured, of rajah, flat crepe and georgette. Plain and polka dots. Very smart combination of colors. Sizes 14 to 20 years.

Girls' 2-Pce. Pajamas 1.49
Cotton crepe in plain colors and striped effects.

Girls' Nainsook Pajamas 75c
Two piece, in pink, white and peach. Sizes 8 to 14.

Boys' Long Khaki Pants, 1.50
Dark shade, seat pocket, watch pocket. Double stitched. Reinforced seams. 12 to 16 years.

Boys' Flapper Suits, 1.69
Grey crash, belt to match, 5 to 10 years.

Boys' Flapper Suits, 1.59
Khaki, double seat. Dark khaki. 6 to 10 years.

Boys' Summer Furnishings
Boys' Wool Bathing Suits, variety of the wanted styles and colors. Fast colors. Sizes 6 to 16 years ..... 1.98 & 2.98
Boys' Wool Cricket Sweaters, snappy patterns; some rayon and wool. Sizes 6 to 14 years 2.98
Boys' Khaki Sports Blouses, fast colors, dark shades. Sizes 7 to 16 years..... 98c
Boys' Suede Cloth Jackets, lined. Convertible collar. Sizes 6 to 16 years..... 2.95

Misses' Fashionable Flannel Coats 16.50

Several different models, lined throughout with silk crepe de chine. Tailored effects with notch collars. Some velvet trimmed, others with white fur edgings. Rose, green, grey, tapestry and white. Sizes 14 to 20.
Misses' Natural Kasha Skirts, smart circular models with kick pleats in front. Sizes 14x20.. 3.95
Misses' Tailored Sport Coats, straight tailored effects; others with detachable capes; in mixtures; some with fur collars. Sizes 14 to 20 ..... 15.00

Infants' Crepella Coats 2.95

Silk lined collar and touches of hand embroidery. Colors, pink and white. Sizes 1 to 3 yrs.
Children's Panty Dresses, of chambray and novelty prints, trimmed in contrasting colors; also little boys' wash suits of chambray, middy styles. 2 to 6 years 98c
Children's Cover-ups, one piece, Blue Bell and Peggy cloth, square neck and short sleeves, trimmed with turkey red. 2 to 6 years..... 88c

Children's Footwear
Tennis oxfords, for children, misses and boys, brown shade, sizes 8 to 6..... 98c
Little tots' pumps, patent leather, one strap, sizes 4 to 8..... 1.45
Children's pumps, patent leather, one strap, sizes 8½ to 11... 1.95
Boys' and youths' brown tennis shoes, with crepe rubber soles, sizes 11 to 6..... 1.85

Misses' Chic Hats 3.50
Combination of silk and straw for the miss of 15 to 19 years. Also sports hats in colored and white hemps, trimmed with ribbon band and bow.

Misses' Large Hats 3.50 to 6.95
Various smart styles and popular materials, trimmed with gros-grain and velvet ribbon.

WASHINGTON JEWELRY CO.

Graduates!

For Friday and Saturday

WALTHAM WRIST WATCH

An everlasting reminder of that bygone, happy day. A gift that will thrill and gladden "Her" Heart.

This lovely WALTHAM watch is truly known as "Midody's Watch of Accuracy and Beauty." It is as dependable as it is handsome. White or green richly, deeply carved case. Silk grosgrain ribbon and gold filled clasp. Contains selected jewels. Wonderfully accurate. WALTHAM — written guarantee. Remember, NONE SOLD FOR CASH, NO MAIL ORDERS. OWING TO LIMITED QUANTITY. Our regular price for this watch is $25.00. FOR FRIDAY AND SATURDAY ONLY.

85c First Payment 81 Weekly

$13.85 85c Down 85c Weekly

OPEN SATURDAY UNTIL 9 P.M.

2 Generations of Honorable Dealings

WASHINGTON JEWELRY Co.

365 WASHINGTON ST. 365 BOSTON, MASS.

Up 1 FLIGHT—Not on Street Floor

FREE ILLUSTRATED WATCH and DIAMOND GIFT CATALOG A work of Art. Send for YOUR copy TODAY.

SAVE STEPS IN SHOPPING THE AMERICAN CLASSIFIED WAY

CUPID KAYOS HUB'S PERFECT COP

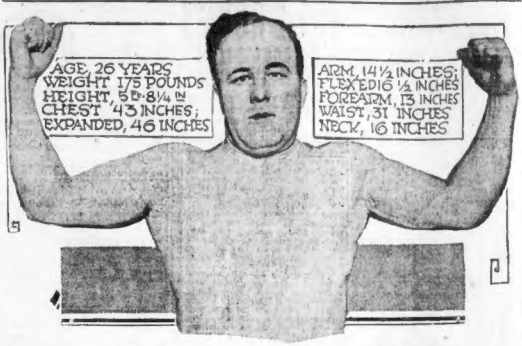

HE'S STRONG, BUT HIS HEART IS WEAK!

In this perfect age—when even some husbands are put in that class—Boston's "100 per cent. perfect specimen of manhood" is knocked completely down and out, and by a chubby, dinky, little love god, too! Traffic Officer John J. Walkins of Stuart and Tremont streets, who was picked by a film company as a "perfect man" (note measurements above), is to be married Thursday to Miss Josephine Mae Wood of No. 2 Baldwin terrace, Everett. The ceremony will take place in the rectory of the Church of the Immaculate Conception, Everett.

INDICTED IN MURDER OF WIFE FOR INSURANCE

Murphysboro, Ill., June 4 (A.P.)—The death of Mrs. Harry Chamberlain and a little daughter in a fire which destroyed the family home three weeks ago, has resulted in a murder indictment against Chamberlain, a lifed insurance salesman. He carried a $37,000 life insurance policy on his wife and smaller policies on the children.

3 TO 6 YEARS AS DYNAMITER

Haverhill, June 4.—John E. Merrick was taken to the State prison at Charlestown today to serve a sentence of from three to six years, imposed more than two years ago by Judge Joseph Walsh, following his conviction on a charge of being an accessory before the fact of placing dynamite near the Knipe Brothers' shoe factory in Ward Hill.

Merrick has been at liberty under $15,000 bonds since his conviction. He gained a stay of execution, pending an appeal to the Supreme Judicial Court. The Supreme Court overruled his exceptions and sustained the verdict of guilty.

He maintained his silence to the last. Although he pleaded not guilty, he never took the stand in his own defense either in the lower or the higher courts. Privately, however, he always maintained that he was innocent.

G. O. P. WOMEN RALLY TO SUPPORT OF BUTLER

The first annual dinner of the Business and Professional Women's Republican Club of Massachusetts was celebrated at Ford Hall with a score of distinguished guests of honor headed by Governor Alvan T. Fuller, who pledged themselves to return William M. Butler to the United States Senate.

Mrs. Sadie Lipner Shuiman, president of the club, declared that it was necessary for every active Republican to urge every potential Republican to go to the polls so that Senator Butler and Governor Fuller would be returned by an overwhelming majority.

NEIGHBORS SAVE FIVE CHILDREN FROM FIRE

Alone in the house while their mother was visiting neighbors, five children of Mrs. Mary A. Boland were rescued from their burning home at No. 227 Vernon street, Wakefield, by other neighbors.

Little damage was done by the flames but the house was filled with suffocating smoke, endangering the children and overcoming one fireman. James Palmer, who was taken to his home.

MEXICAN CONGRESS TO AID ECONOMY PLAN

Mexico City, June 4 (A.P.)—President Calles in a statement says the permanent commission of Congress has notified him that Congress will be glad to co-operate in his economy program, which calls for the legislative body to reduce its monthly expenditures by 200,000 pesos. The President has expressed his thanks to Congress for its attitude.

PAYMASTER IS SLAIN BY THUGS

Newark, N. J., June 4 (I.N.S.)—Theodore Conway of Union, N. J., a Public Service Railway paymaster, was shot and killed today by thugs, who sought in vain to steal a $10,000 payroll.

Conway and a guard were outside the carbarns in the pay car when the thugs drew up in a large auto and started firing.

Conway fell, fatally wounded, and his guard was shot in the right arm.

Frightenedly other employes who rushed from the carbarns at the sound of the shots, the thugs leaped into their car and sped away.

A half dozen employes piled into a second machine and gave chase. Several got a good view of the fleeing car, a conspicuous olive green, and officials of the company expressed the hope that the thugs would be captured.

AMERICANS ARE BEST SPENDERS IN FRANCE

Paris, June 4.—Americans are the best spenders visiting France, and next in line are the British. According to the estimates of the French national tourist office, these two nationalities average $5,000,000 per day for three months.

Americans alone contributed $226,000,000 to French pocketbooks in the last year. Englishmen to the number of 750,000 visited this country for periods varying from four days to two months, always leaving a generous amount of money behind.

NEWTON FIRM LOWEST BIDDER ON NEW BRIDGE

T. Stewart & Sons of Newton is low bidder on the contract for construction of the John W. Weeks foot bridge across the Charles River to connect with the College of Business Administration at Harvard.

Bids have been opened at the Metropolitan District Commission. In submitting bids the contractors were asked to present figures on both stone front and concrete structure.

It is expected the contract will be awarded the Stuart concern.

TWO NEW YORK COUPLES DIVORCED IN PARIS

Paris, June 4. (I.N.S.)—Petition for divorce was filed here today by Georges Joseph Hoffman from Mrs. Emma Amelia Berger Hoffman. They were married in New York, December 30, 1917. Mrs. Louise Roehling Roos filed a petition for divorce from Mitchell Roos. They were married in New York, November 20, 1922.

GIRL SHOT; MAN TO FACE CHARGE

Philemon E. Tarr, 37, of No. 141 Appleton street, South End, probably will be arraigned today, charged with wounding Miss Grace Johnston of that address in the right arm with a pistol. Tarr contends the shooting was accidental.

The shooting ended what the participants say was a friendly party. Miss Johnston is in City Hospital. Tarr told police he had been shooting tin cans in the yard and went into Miss Johnston's room and continued to shoot at cans from the window. The shot that wounded Miss Johnston, he said, came from an accidental discharge of the pistol.

7 NEW ENGINES FOR NEW HAVEN

Erie, Pa., June 4.—The New York, New Haven & Hartford Railroad wil have seven new electric locomotives made in the General Electric Company plants here. The first of these is on its way to New York.

Five of the new engines will be for freight service and two switchers. They utilize both alternating and direct current, through special machinery. Alternating current is generally used for long distance transmission of electricity because of economy, but direct current motors for driving are stronger and more reliable.

Season's Smartest Shoe Styles!

On Sale here in a wide variety at a price that is at least $2 less than you would pay elsewhere.

Mail Orders Filled—10 cts. Extra

$2.95 No More No Less

Illustrated above: Blonde Kid Pumps with simulated Reptile Trim.

Hundreds of Other Styles

PUBLIC SHOE MART

572 Washington St. Opposite Avery St.

Save Steps in Shopping the American Classified Way

Finest train to PACIFIC NORTHWEST

NEW ORIENTAL LIMITED

Half a continent is ransacked for delicacies to give variety to the menus on the de luxe diners of the New Oriental Limited. Choice fresh foods from ten Northwest States add zest to your appetite.

Fresh eggs and milk-fed poultry from the Pacific Northwest—200,000 delicious chicken pies per year are consumed in Great Northern diners—Meats and dairy products from the farms of the Mississippi Valley and from Western Plains and fertile Mountain Valleys; Salmon, Olympia Oysters, Dungeness Crabs and other delicacies of the deep from Puget Sound and the Columbia. Fruits and vegetables from the famed market gardens of Idaho, Washington and Oregon; mushrooms from the sandstone caves of the Mississippi—all at your order in season.

The cuisine of the New Oriental Limited diners is planned to lend appetizing variety to a seventy hour journey over the river-level route from Chicago to the Pacific Northwest, where over 1200 cinderless miles of sight-seeing add to the delights of travel on this de luxe train at *no extra fare.*

Leaves Chicago's New Union Station daily 11 p.m. via Burlington-Great Northern for St. Paul, Minneapolis, Glacier National Park, Spokane, Everett, Seattle, Tacoma, Portland.

J. H. Kenney, New England Passenger Agent, Great Northern Railway
204 Washington St., Boston, Mass.
Phone Liberty 1420

I am planning a trip to _____ Will leave _____ or _____ Please quote through fares on the Oriental Limited or other Great Northern trains.

Name _____

Address _____

Mail coupon or phone

GREAT NORTHERN

a dependable railway

Buy Your Clothing On Our

EASY PAY PLAN

$5 DOWN $1 A WEEK

MEN'S SUITS

$30

All wool fabrics, finely tailored in latest styles and patterns.

Women's Coats (Latest Styles) **$19.75**

Women's Dresses **$15.00**

GOODS DELIVERED ON FIRST PAYMENT

OPEN YOUR ACCOUNT TODAY

STANDARD CLOTHING Co.

611 WASHINGTON ST. near ESSEX

ONE FLIGHT UP OPEN EVENINGS

BIRTHDAY 70th CELEBRATION

3rd ANNIVERSARY IN OUR NEW STORE

Right Now—An Extraordinary Demonstration of Wolf's Greater Value-Giving Power

Thousands of Smart Two-Trouser Suits in Lightest Shades

Presenting Qualities, Styles and Patterns Which Will Not Be Found Equalled Elsewhere

$29.50 **$38**

Two-Trouser Blue Serge Suits Included at $29.50

AS OUR volume grows, so does our ability to give even greater values. You can prove that to your entire satisfaction at this time. Never have such enormous selections of fine clothes been priced so moderately. Whatever the price you choose to pay, you owe it to yourself to see how much more you will get for your money here.

It Permits You to Wear Better Clothes—Which Are More Economical in the Long Run

Wolf's Ten-Pay Buying Plan

Wonderful Convenience for Responsible Men and Young Men —Small Amount at Purchase — Balance Over Ten Weeks No Interest or Carrying Charge

"YOUR MONEY BACK IF YOU WANT IT"

WOLF'S Inc.

339-343 Washington St. In the New Province Building

Mrs. Sears, 2nd —White Photo

THE SOCIAL PRIMER

Mrs. David Sears, 2nd, lives at No. 7 Exeter street.

STANDS for Sears, a society belle Christened as Ellen but best known as Nell;
Among Boston's smart set—a name closely scanned
By matrons with beauty and charm in demand.

SEARCH FOR MISSING EVANGELIST FRUITLESS

Los Angeles, June 4. (A.P.)—Police investigation of the disappearance of Aimee Semple McPherson, evangelist, started today without a single new having developed overnight.

A search of Bouquet Canyon in response to a scrawled note calling for help proved fruitless.

FIRE MENACES HOSPITAL IN MANCHESTER, N. H.

Manchester, N. H., June 4.—With fire raging in the maids' cottage adjoining the Elliot Hospital, hero, patients showed little alarm and many were unaware of the nearby blaze.

The fire started in the laundry, located in the basement, causing much damage to the building and machinery.

No. 71225 Two-light Floor Lamp with mahogany stand Height, 56 inches. Price, $17.50.

No. 8027 16-inch Silk Shade with 4-inch fringe and silk bounce. In assorted colors. Price, $21.00.

THOSE who visit our Studios gain an increased appreciation of the contribution that electric lighting furniture can make toward the permanently satisfying arrangement of the home.

At this time especially may we emphasize the fact that the wedding gift that brings added beauty, harmony, or convenience into the home is always especially welcome.

No. 16293 Two-light polished silver Candle Basket with cut glass bobeches and crystal drops. Price, $15.00.

PETTINGELL-ANDREWS CO.
372-378 Stuart Street, Boston
Between Berkeley and Clarendon Streets

BETTY ALDEN'S COMMENT ON SOCIETY

Plenty of Entertainment at Millwood Hunt Show Today and Tomorrow

TWO DAYS OF OPEN AIR horse show, with more than 700 entries, is the record-breaking exhibition starting today. It's under Millwood Hunt banners and is staged at Reginald W. Bird's "Waveney Farm" in Framingham.

RANGING THROUGH SOME forty classes, there's something spectacular for every hour of the two days. The climax, of course, comes with today's team entries for the Millwood trophy and Saturday's hunter's sweepstakes.

BOTH WILL BE SHOWN on the "outside" course, which means that the horses and riders go over natural obstacles across hunting country. And both "inside" and "outside" courses are plainly to be seen from the grandstands and parking spaces.

FOR THE MILLWOOD trophy the entry list is a record-breaker. Myopia holds two legs on this superb challenge trophy. Norfolk Hunt one, and now hunt clubs and private owners to the number of twenty are seeking the prize.

RIDERS IN THEIR HUNT colors, three horses to a team, will provide thrills galore for the gallery. Friday's classes "outside" for hunters will repeat the spirited picture and of course the ring classes all contribute to the scene.

WILLIAM STUART FORBES, Mrs. Gardiner H. Fiske, Mrs. Reginald W. Bird, Francis Peabody, Colonel John Roberts, Bayard Tuckerman, Jr., Channing M. Wells, Mrs. E. Sohier Welch and Harry G. Vaughan will have motor parties.

ALSO HENRY D. SEARS, Leverett Saltonstall, Phineas W. Sprague, Miss Muriel G. Saltonstall, Adnah Neyhart, Mrs. Homer Loring, Robert F. Herrick, Robert M. Burnett and ever so many more, each and all either having horses entered, or their relatives have entered mounts or are riding.

EVERYONE PREDICTS THAT Millwood will be the biggest show event north of the Mason and Dixon line, or below, for that matter, even eclipsing the famous and always smart Devon show, so long a classic.

REGINALD W. BIRD heads the committee selected to put the show through with dispatch and precision. His assistants in and out of the ring are Nathaniel I. Bowditch, Charles F. Adams, Adnah Neyhart, John P. Bowditch, John R. Macomber and George H. D. Lamson.

ALTHOUGH THE PRINCIPALS of the Charles E. Cotting-Constance Binney bridal in Old Lyme, Ct., insisted that it was but a small country wedding of simplest ritual it was, nevertheless, immensely important in the social scheme.

MR. COTTING'S ENTOURAGE, a group of fifteen ushers and best man, quite impressive as to numbers, was markedly in contrast to the piquant bride and her one attending matron. Major Francis T. Colby of Boston was best man.

OTHERS OF BOSTON'S ultra set in attendance were John O. Stubbs, Herbert Jaques, William David Sohier, Jr., John A. Sweetser, William DeFord, Beal, George H. Harding, Parkman D. Howe, Roger F. Hooper and Frederic M. Burnham.

ALSO PAUL G. COURTNEY, Francis C. Gray, Ralph Lowell and Dr. Edward Harding. Richard Whitney of New York City and John Shillito of Cincinnati did usher duty at Old Lyme Church for the ceremonial, and at Gray Gables for the reception.

THE BRIDE'S PETITE and fair type was set off excellently with white flat crepe ornamented with silver lined crystals. There was a silver lame train, silver slippers and a veil of illusion held with silver banded in orange blossoms.

MRS. DAVID C. SLOANE, sister of the bride, now of Baltimore, wore dainty flower chiffon in Spring green tints; her slippers were green and a large drooping hat dripped ostrich fronds. The bouquet was valley lilies.

LOCALLY IT WAS Miss Mary Hubbard who held the bright spotlight, her marriage to Stanley Goodwin French celebrated at Barnstable House, the Weston home of her parents, Mr. and Mrs. Charles Wells Hubbard.

BRIDAL RAIMENT OF cut velvet appliqued on chiffon was lovely in the extreme. An empire gown, long of sleeve and high of waistline, emphasized by a train of the court mode, and a sheaf of white iris with maidenhair fern for bouquet, were stunning costume points.

DINNER AT THE CHESTNUT HILL home of Miss Helen Mulligan for an usher group, just before a dance at the Cambridge Boat Club, is tomorrow evening's program for Cambridge-Haskell school girls who, this evening, celebrate commencement with Henry Copley Greene as commencement speaker.

MISS MULLIGAN, acting president of the senior class, continues next Autumn in scholarly pursuits, with Smith her Alma Mater. The young man ushers, specially honored at the dinner, are Malcolm Donald, Frank Turner, Edgard Seaman, Stuart French, Thomas Tucker and Andrew Wyman.

Betty Alden

WELCOMED ON RETURN TO PARIS
Victor Henry Berenger, French ambassador to the United States, and Madame Berenger received a warm welcome when they recently returned to their native soil. (Photo by Bert Roberts.)

CRUISE the GREAT LAKES

Past Historic spots, bristling with adventure and romance at every turn, cruise the luxurious steel steamships of the *Great Lakes Transit Corporation*, the

Tionesta Juniata Octorara

2230 Interesting Miles

of ever-changing scenery; unsurpassed cuisine; finest sleeping accommodations. Dancing, games, shore trips. Meals and berth included in fare.

Sailings

every three days from all the principal ports on Lake Erie, Lake Huron and Lake Superior.

For further information, tickets and reservations call any Tourist or R. R. Ticket Agent, or

P. L. Stuart
N. E. A.
Great Lakes Transit Corp.
515 Chamber of Commerce Bldg., Boston

WEDDING GIFTS FILL 2 ROOMS OF MANSION

Albany, N. Y., June 4 (Universal).—Two rooms in the executive mansion are filled with a dazzling array of wedding gifts, attesting the popularity of Miss Emily Smith—and of her father, Gov. Alfred E. Smith.

The collection includes almost every conceivable article that might please the fancy of a bride, which Miss Smith will become on Saturday when she is married to Major John A. Warner, superintendent of the New York State police. Literally hundreds of bridal presents have come from social and political friends of Miss Smith and her father in virtually every city and hamlet in this State and from many other States.

The gifts range from checks for sizeable amounts, strings of diamonds and pearls and gorgeous tapestries and other pieces of art, to simpler, but none the less worthy, linens from the good old neighbors of the Smiths in Oliver street, on New York's East Side, where both "Al" and his daughter, Emily, were born.

Governor Smith gave his daughter a pearl necklace, while William H. Todd, president of the Todd Shipbuilding Company and an old friend of the Governor's, sent a huge diamond. The contribution of James J. Riordan, president of the United States Trucking Company, another close friend of Governor Smith, was a check for $1,500.

Long

Wedding Rings

(Below) 14 Kt. Yellow Gold, $5.50

(Above) All Platinum $25

ILLUSTRATED is a delicately chased platinum wedding ring for the bride, and a plain yellow gold ring for the groom.

The double ring ceremony, so much in fashion, requires wedding rings for both bride and groom.

For Women: all platinum wedding rings, $25 up.
For Men: 14 kt. yellow gold wedding rings, $5 up (according to weight).

Note: We carry a complete line of white, green and yellow gold wedding rings, for both bride and groom.

Thomas Long Company
40 Summer Street

MISS ELIZABETH GROVER TO WED NEW YORK MAN

Miss Elizabeth Grover.

Marriage intentions have been filed at Lynn City Hall by Robert T. Evans of New York and Miss Elizabeth W. Grover, daughter of Lyndon V. Grover, Lynn shoe manufacturer.

Young Evans, who gave his age as 24 in the marriage intentions, the same age as the girl, is the son of Dr. Samuel M. Evans of New York. No date has been set for the wedding.

"TECH" NIGHT AT POPS TONIGHT

The Institute of Technology will have its annual Pop concert in Symphony Hall tonight. This concert, which is open to the public, will be conducted by Paul Cherkassky. The program follows:

Prelude to "Carmen" ..... Bizet
Waltz, "Vienna Blood" ..... Strauss
Overture to "Tiesal" ..... Wagner
Technology Melodies
Finale of "Scheherazade" ..... Rimsky-Korsakov
Volga Boatmen's Song ..... Arranged by Jacobi
Third Movement from the "Pathetic" Symphony ..... Tchaikowsky
Charleston Specialty...C. E. Richheimer, '28
Medley, "Two Many Brothers" ..... Tech Show 1926
Ave Maria ..... Schubert-Wilhelmj
Solo: Violin, Harp, Organ and Strings
First Hungarian Dance ..... Brahms
A Stein Song

IRISES AND ORCHIDS TO FEATURE FLOWER SHOW

Irises and orchids will be the leading features of the flower show to open at Horticultural Hall at 1 o'clock tomorrow afternoon. This show, for which no admission will be charged, will also include many other flowers, among them rhododendrons and azaleas. Several of the leading iris growers in the vicinity of Boston are planning to make large displays of this charming flower, hundreds of varieties of which are now being grown.

At 5 o'clock tomorrow, and at the same hour on Sunday, Edwin Jenkins of Lenox will give a lecture on "Color in the Garden."

For the Graduate

Green Cartouche, $50

GRUEN WRISTLETS
Real Value and Prestige

Reagan, Kipp Co.
Diamond Merchants and Jewelers
162 TREMONT ST.

STOWELL'S

Chilled Drink Sets
For Summer Season Service

Many novel open-stock Cottage dinner sets now on display

40 open-stock patterns of table glassware

This novel wicker basket is most convenient for serving many popular hot weather beverages. Tray illustrated is made to hold three bottles, 8 green glasses and ice-tub fitted with silver-plated ice tongs. Complete.....$12.50
Basket only, $6.50
Other baskets for Summer Drink Sets from $3.50 upward

A. Stowell & Co. Inc.
24 Winter St., Boston
Jewelers and Silversmiths for Over 100 Years

Special Values to Mark Opening of a

New Enlarged Department for *Holeproof Hosiery*

Public response to Talbot Values in hosiery has given us volume far beyond expectations—forcing us to establish a new and larger department on the main aisle, right inside the door. Better, quicker service.

WOMEN'S SILK CHIFFON HOLEPROOF HOSIERY

New Paris colors in great variety—well reinforced with mercerized heel, toe, top and plated sole. Meeting perfectly the dictates of fashion—as well as economy. 3 for $2.85.

$1

Also women's anti-ravel top, service weight silk hosiery —mercerized toe, top and heel—at this same low price.

FULL FASHIONED PURE THREAD and CHIFFON SILK

Imagine genuine Holeproof—full fashioned—pure thread silk also CHIFFON—at this price. Specially tested silk to prevent streaks or cloudiness. No loose threads—

1.55

every Holeproof Stocking is trimmed on the inside by hand. Mercerized toe, heel and flare top. All the latest colors.
3 for $4.50

For Men

Holeproof Hosiery with Ex Toe that triples wear

MEN'S PURE THREAD SILK
Pure thread silk with lisle heel and toe. The special Ex Toe gives amazing wear.
75c
3 for $2.15

MEN'S MERCERIZED LISLE
Special hosiery value. Has famous Ex Toe to triple wear and do away with darning.
35c
3 for $1

TALBOT CO.
395-403 Washington St.

E. B. Horn Co.
Established 1839

Solitaire Diamond Engagement Rings

A special purchase enables us to offer extraordinary values in fine blue white diamonds of unusual brilliancy mounted in attractive platinum and 18k white gold mountings.

A Choice Snappy Diamond Ring
$75
Hand-made 18k white gold setting. New design. Two small diamonds on sides.

A Great Value Good Size Diamond
$100
Wonderful color and brilliancy. One of the new hand-pierced mountings.

A Fine Blue White Diamond
$150
Mounted in 18k white gold, two small diamonds on sides. One of our most popular rings.

Blue White Wesselton Diamond
$200
Solid platinum mounting with 3 small diamonds. A beauty and would be cheap at $250.

Other Solitaire Diamond Engagement Rings Specially Priced at $50 up to $1000

E. B. Horn Co.
Jewelers for 87 Years
429 WASHINGTON ST.
Open Saturday Evenings
Open Saturday Evenings

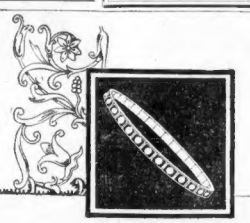

Reputation

THE value of Jewelry, whether as a gift for some special occasion or as a thoughtful token of affection, is greatly enhanced by the reputation of the maker.

Consequently you prefer to buy your precious gems for graduation, fine watches and gifts for brides and for personal adornment from shops that merit your confidence.

One may be sure that the name inside the little box has the proper significance by making selections from those reputable jewelers whose advertisements are to be found in the Boston Evening American and the Boston Advertiser.

MAY INSIST ON RESIGNATION OF RECTOR

Investigation of St. Ann's Church Row to Be Made Monday

An investigation of affairs of St Ann's Episcopal Church Dorchester, and particular inquiry into the factional dispute which came to a head when police were called during a row over Memorial Day service collection, will be made at a meeting of the general diocesan committee next Monday.

One of the church officers who is of the group opposed to Rector Rev William Partridge "fighting pastor" said today that everything will inside that Rev Partridge submit his resignation.

Bishop Slattery has declined to make a statement at the present time, and also refused to admit he had received a petition signed by eighty members of the parish seeking removal of the vestrymen of the church.

"In a general way a disagreement of this kind is brought to my attention and turned over to the authorities of the diocese for decision," said Bishop Slattery. "Further than that I have nothing to say."

Mrs Ethel M. McClure, a prominent parishioner, charges the trouble has grown out of an attempt at "dictatorship" of two members of the vestry, John W Farrar and John Hereford.

Two More Prize Winners Named in Unusual Picture Contest

THE DINNER HOUR

A cute photograph sent in by Warren Kaufman wins first prize.

POULTRY MAN

Feathers and all sent in by M. C. McGrath wins second prize.

FROST BLANKET OVER STATE

Denoting that those rarest June days are not really here, reports came today from various sections of chill-shaken Massachusetts [illegible] of near-freezing temperatures and frost.

Lexington told of a frigid morning reading of 32 degrees in [illegible] gardens at an early hour with the damage, however, to the growing green things.

Light frosts were also noted although the official temperature was given by Postmaster Frederick A Tower at Concord as 39 degrees.

Springfield reported [illegible] and a glass reading [illegible] ren had a minimum of 34 degrees.

What a cold spell [illegible] in June this year!

Providence [illegible] farmers in various sections of Rhode Island declared fields full of crops, already well up, had been hard hit by a killing frost. At Columbia, in Washington County, a temperature of 34 degrees was recorded and Oliver Hawkins declared that when he went to his field he found his entire crop of beans killed.

Two more prizes are awarded today in the Boston Evening American's [illegible] contest and [illegible] winners are Warren Kaufman of Coolidge Corner, Brookline, and M C McGrath of No. 18 Centre avenue, Dorchester.

Because Kaufman, who is in the Henderson & Ross real estate office, sent in the winning picture, he will be presented with two $5 seats at the second annual boxing carnival of Crossman Athletic Post American Legion, which is scheduled for Braves Field on the night of Monday, June 28.

McGrath wins second prize in the desirable shape of two $3 seats for the carnival.

You have the same chance at a pair of seats in this novel contest and the prizes being offered every day until [illegible] at 6 P M. [illegible] and pictures

[illegible] are not necessary [illegible] as to subject matter or [illegible]

The contest is for unusual [illegible] whether of people of animals, of birds [illegible] fowl or places—just so long as they are unusual pictures and have human interest.

Send the pictures to the Photograph Editor, Boston Evening American, No. 8 Winthrop square.

DORCHESTER TO CELEBRATE

With an exceptionally elaborate program of entertainment, sporting events, fireworks, band concerts, parades and speeches, Dorchester tomorrow celebrates her 256th birthday. A holiday has been decreed throughout the entire district, with all stores and [illegible] business closed.

The five wards of the district have appropriated $400 each to finance the celebration and the program will be divided into five [illegible] sections each, Ward taking a [illegible] part.

The [illegible] of the day [illegible] will [illegible] for at the [illegible] meet [illegible] and 200 [illegible] have been ordered to [illegible] the month. On Franklin Field [illegible] babies will stage a parade all their own.

The Knights of Columbus will stage a field day on the Town Field under the direction of the Lower Mills Council.

MEXICAN FLIERS PLAN FLIGHT TO NEW YORK

Mexico City, June 4 (U.S.S.) — An [illegible] sent from Mexico to New [illegible] announcement by [illegible] Aviation, pilots in the near [illegible] President Calles ap[illegible] Aviation was to be [illegible] India by Secretary of War Amaro. The proposed [illegible] of the Army [illegible] [illegible] is [illegible] [illegible] remembered the avi[illegible] [illegible] [illegible] [

WORLD'S FIRST 'HELLO' GIRL IS DEAD

Miss Emma M. Nutt, the world's first "hello" girl, died today at her home, 11 Kirkland place, Cambridge. She was seventy-seven years of age.

For thirty-three years Miss Nutt was in the employ of the New England Telephone and Telegraph Company. Her first position was operator. She was the Telephone Despatch Company. She started work in September, 1878, and received $4 a week.

Miss Nutt continued as an operator until 1883 when she was elected Chief operator. Later she served in the Beacon Main and Fort Hill offices. In 1908 she was appointed a matron.

In July 1911 Miss Nutt was retired from active service.

It was her greatest wish to see until persons talking over the telephone would be able to see each other during the conversation.

Telephones were few in number only in the early years of Miss Nutt's service as operator. Subscribers of early days were much the same as today. They waxed indignant and offensive same as today when forced to wait from fifteen to twenty minutes for a connection.

"That's why the command seemed to have been 'give me hell' instead of 'hello,'" Miss Nutt said in a recent interview. "They thought no one's subscriber would voice such words while a lady was listening on the line. And it's rewarding stupid when I started work," she added.

Texas Co. Buys

New York, June 4 (A.P.)—Control of the Southwestern Petroleum Co., involving the acquisition of its producing properties and all other assets, has been obtained by the Texas Co., it was announced today.

WOMEN MUST FACE 'WET' ISSUE

Chicago, June 4 (A.P.)—Women cannot ignore the fact that there is a nation-wide demand for modification of the Volstead act, declared Mrs. A. E. Berglund of Galva, Ill., today in addressing the Democratic Women's State Committee, of which she is president.

"They must face the issue squarely," she said. "The attack ostensibly at least is directed against the Volstead act and not the eighteenth amendment. It is probably true that a higher per cent of alcohol is used in violation than before.

"Whatever modification of the Volstead act would be a matter of weeks eventually, to bring about a repeal of the eighteenth amendment. It cannot be denied that the Volstead act has been publicly sanctioned to a greater extent than any other law in the statute books."

Three Million Women Back Volstead Act

Atlantic City, N.J., June 4 (A.P.)—The women of the country do not favor a dry referendum in the opinion of Mrs. John D. Sherman, president of the General Federation of Women's Clubs, which at the biennial convention has passed three times a motion to go on record as favoring upholding the Eighteenth Amendment and the Volstead Act," and opposed to any modification.

"If there should be a national referendum, and the women would not favor one, the endorsement campaign would be waged by every individual club in the country," she said.

SIX NEW SERGEANTS TO BE APPOINTED

Six police sergeants will be appointed next week. Twelve candidates took the examination for promotion from the ranks.

Monday the 68 men who have been in training as probationers at the police school will be put out "on the beat."

As soon as Commissioner Wilson catches that salmon at the Range he will be relieved by the acting commissioner, he will return and appoint new trainees to the school.

GETS IN BAD ON 2-VOTE BOAST

Woonsocket, R. I., June 4.—A boast to have been [illegible] Democrat of Woonsocket that [illegible] vote for President at [illegible] election, although he admitted having said he had. He asserted examination of the voting records in Holyoke would exonerate him.

Woonsocket where he resides and once in Holyoke, Mass., where he has property, the Representative is alleged to have said recently at a civic improvement meeting in Woonsocket.

Affidavits, setting forth the allegations and made by Simon G. Sheppard of No. 97 Olof street, were to be forwarded today to District Attorney Charles H. Wright of the Western Massachusetts district, with request that he begin action.

Representative LaBlanc denied today that he had actually voted twice in the presidential election, although he admitted having said he had. He asserted examination of the voting records in Holyoke would

BARGE STICKS BALKS TRAFFIC

Hundreds of city bound commuters from Lynn and the North Shore were delayed more than an hour and a half today when a large seagoing barge, in tow, was jammed against the West Lynn drawbridge. Efforts of the crew of the tug Palas to dislodge the barge proved fruitless and Boston & Maine railroad officials ordered all stalled trains rerouted over the Wakefield branch.

W. H. Butler, yardmaster of the Lynn station, was injured while assisting to free the barge. Butler's right hand became jammed between boat and bridge and was cut severely.

Civil War Vet Dies

Worcester, June 4 (A.P.)—Edward J. Curtis, veteran of the Civil War and for many years an official in several textile mills in New England, died here today following a stroke. He was born in West Chelmsford January 18, 1846.

4 COEDS DRUNK ARE EXPELLED

Springfield, O., June 4 (A.P.)—Four Wittenberg College co-eds and one male student have been expelled from college for being intoxicated, college authorities announce.

One of the students was of the years graduating class

KANE'S STORES — BOSTON — PROVIDENCE — HARTFORD — WOONSOCKET — WORCESTER — GARDNER — FITCHBURG

Do You Want to Win? a Baby Grand PIANO

KANE'S GREAT MILLION A MONTH SALE

a Player PIANO

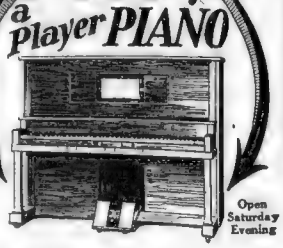

Open Saturday Evening

Open Saturday Evening

FREE To the largest individual purchaser during this sale we will give absolutely free this $975.00 STARR Baby Grand Piano! See it in our window!

The winner to be announced in our advertising about July first.

It Starts With a Rush Tomorrow, When Our Doors Open!

$10,000.00 Worth of Merchandise Given Away

FREE To the Second Largest individual purchaser during this sale we will give absolutely FREE this $650.00 Pullman De Luxe Player-Piano. See it in our window!

The winner to be announced in our advertising about July first.

4 ROOM June Bride OUTFIT $445

Imagine Such a Wonderful Saving

pieces—3 beautiful new Decorated Dining Room pieces—in selected gumwood finished in walnut with panels—very striking—Tudor period design—china cabinet—buffet—extension table—arm chair and 5 side chairs in tapestry or leather. Be sure to see this value.

$119 $1.50 Weekly

Sold Separately or Changed as You Like

7 Pieces, With Exquisite Carved Frame Suite $135 $1.50 Weekly

The greatest value imaginable—a beautiful carved frame overstuffed 3 piece suite, upholstered in Baker's cut velour or jacquard—wonderful fabrics—reversible loose spring cushions—also davenport table, end table, floor lamp, table scarf—7 pieces

Sold Separately or Changed as You Like

Decorated Walnut Suite $137 $1.50 Weekly

The combination American walnut with two-tone decorations is strikingly beautiful—Tudor period—is gracefully carved throughout—has full-vanity case with the famous Wittiff bras—beautifully made—dust proof construction—beautifully finished and at a much higher price.

Sold Separately or Changed as You Like—Lamps—Occasional Pieces—Rugs—Pictures—Mirrors—and a Fine Kitchen Suite

And You Get With This Outfit—Rugs—Pictures—Lamps—Occasional Pieces—Mirrors—Mattress—Pillows—and a Fine Kitchen Suite

FREE A GIFT with every purchase large or small

We have set aside $10,000.00 worth of merchandise to be given away during our Million-a-Month Sale. Thousands of wonderful gifts to be given away free—something useful and practical with every purchase. Plan to come early!

Smoking Stands, Console Tables, Chinaware Sets, Martha Washington Sets, Silverware Sets, Ington Sewing Tables, Serving Trays, Cabinets, End Tables, Lamps, Book Ends, Chairs, Cedar Chests, Benches and Hundreds of Other Fine Gifts

2-Hour Special Saturday, 9 to 11 A.M. A Good Strong Kitchen Chair 87c

Our Regular Price $2

Only 4 to a customer—no mail or phone orders filled

$14.00 All Cotton MATTRESS $5.25

Only this great sale makes the extraordinary bargain possible. We have contracted for a large supply, but suggest that you buy early. A good all-cotton mattress in 3 or 5 parts, with rolled edge and good ticking.

$1 Delivers This Mattress to Your Home

REFRIGERATORS $13.95

High grade Sanitary Model

This 3-door side-icing model is our famous "Jack Frost" made with thick heavy insulated walls that will soon pay for itself with the food and ice it saves. A fine big refrigerator and a bargain.

Terms to Please

SEE These Money Saving VALUES

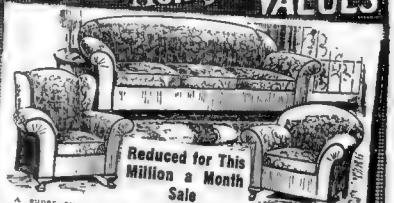

Reduced for This Million a Month Sale

A super sensational saving. This famous overstuffed suite in upholstered in striking new velours—and all three large pieces are included—large Davenport with full vanity case—wide chair and Arm Chair. A truly wonderful suite at this reduced price.

$98

A Fine Gift Included FREE During This Sale

You Get All Four Pieces for Only $89 $1 Weekly

Another large saving that will be an outstanding value for this sale. All four pieces included—beautifully made and finished in Walnut—large dresser—bow-foot bed—chest of drawers and semi-vanity case—bow-foot bed—for this Million-a-Month Sale case—greatly reduced

A Fine Gift Included FREE With Suite

A Smart New 3-Piece Reed Suite $29.75 Easy Terms

A fine suite, as attractive in design as it is remarkable in value. Well made and braced, of imported Reed, in French Walnut and other finishes, with dainty cretonne seat and back cushions—sale price for sofa and two chairs, $29.75.

And a Fine Gift Included FREE

$10 DELIVERS ANY SUITE

—the balance in small weekly or monthly payments—you'll like our new convenient credit plan—it satisfies!

KANE'S 740 WASHINGTON ST.

Guaranteed Lowest Prices for Cash or Credit

Free Delivery Free Storage

Free R. R. Fares

Terms to Suit You

Free Taxi Fares from North and South Stations

NO INTEREST OR OTHER CHARGES

Look for the Clock

ONE OF AMERICA'S GREATEST CHAIN OF FURNITURE STORES

J.S.ROUND & CO.

Desirable Gifts for Bride and Graduate!

Our Liberal Terms Make It Easy to Remember Everyone!

Sensational Value!

$9.75

No. J10. Lady's Diamond Ring. A wonderful boy! Genuine Diamond set in 14K Solid Green Gold mounting with White Gold top. A splendid gift for the graduate.

50c Deposit 50c a Week

A Gift of Jewelry Is A Joy Forever!

The items advertised are representative of the many good values which we have to offer. Our stocks of Silverware, Clocks, Ivory Sets, Jewelry, etc., at a wide range of prices, are complete in every detail. At our store you are sure to find the gift you want at the right prices. Our Charge Account plan makes it very easy for you to remember everyone. Call if possible, or fill in and mail coupon below

$24.50

No. J13. One of our most popular styles. Lady's Diamond Ring. Mounting is exquisitely carved and Pierced 14K White Gold with a Diamond of unusual quality

$24.50

$1 Deposit $1 a Week

No. J14. Lady's Diamond Ring. Very popular with the young folks because of its artistic design. Mounting is 14K White Gold. Diamond is set with an unusually large stone. A remarkable value—as you would

$34.50

gift.

$1 Deposit $1 a Week

Men's Belcher Diamond Ring

No. J16. A very distinctive style and a most appropriate graduation gift. Mounting is 14K Solid Gold and set with a Diamond of exceedingly fine cut and color.

$1 Deposit $1 a Week

Guaranteed Thin Model Dueber-Hampden

No. J18. See what the Graduate will say when you present him with one of these handsome and dependable Dueber-Hampden Movements with Jeweled Guaranteed Dueber-Hampden Case may be had in either 14K White or Green Gold filled.

$19.75

$1 Deposit—$1 a Week

Solid Gold Dueber-Hampden

No. J19. Accurate Dueber-Hampden Sport Model Wrist Watch. Adapted to your use, practically proof. Fine accurate movement in

$24.50

$1 Deposit—$1 a Week

14K White Gold Filled Dueber-Hampden

No. J22 An exquisite wrist watch for women, accurate with timekeeping qualities. Movement is adjusted to heat, cold, isochronism and positions. Case is 14K White Gold filled. Style may be had in cushion shape or octagonal. A watch for a lifetime.

$36.75

$1 Deposit—$1 a Week

MAIL ORDERS FILLED EVERYWHERE

J.S.ROUND & CO.

Dependable Jewelers for Almost a Half Century

732-734 WASHINGTON ST. BOSTON

A few Doors from Washington and Temple Street Subway Entrance. Enclosed please find $ ... deposit for Special No. ... Price $ ... Payable as advertised. If I am not satisfied within 10 days I will return the article and my money will be refunded. If ordering Ring give finger size.

Name ...

Address ...

Amt. ...

The Vagabond
Youth's Own Hat
Special at $4.95

For the vagabond days of Summer and youth, when every trail and turn of the road calls you to be off and away—the vagabond hat of felt is designed and named.

Lampell's show many versions of the vagabond hat as well as the large droopy hat of felt, just as it is being featured in leading fashion magazines.

Lampell's
519 Washington, Near West
Open Daily 9 A. M. to 6 P. M.

FOLLIES' CALL STRONGEST, HE DIVORCES HER

Testifying that his wife preferred life behind the footlights and before the movie "klieg" to the humdrum of home and baby, Hugh W. Timothy automotive engineer was today granted a decree of divorce from Mrs. Sarah Charlton Timothy, a erstwhile New York editor of the Ziegfeld Follies.

Judge McCook in Suffolk Probate Court also gave custody of their eight year-old son, Charlton Timothy to the father, who alleged desertion in 1922.

The romance between the young engineer and the attractive stage and screen girl culminated in marriage in 1917 in New York. Their married life was happy, he told the court, until his employer ordered his transfer to Bostinefield.

There the Timothys lived happily for a while, he said. Mrs. Timothy tired quickly of life there, however, and longed for Broadway and the gay life of theatre green-rooms, the husband testified. In 1922 she left him and has not returned, he testified.

Individual
STORAGE ROOMS
are available for
Household Furniture, etc., at
BOSTON STORAGE WAREHOUSE CO.
ESTABLISHED 1851
Massachusetts and Westland Avenues
Huntington Avenue at Forsyth St.
PHONE
BACK Bay 1830 or 6175
Edward L. Wingate, General Manager
Arrangements made for packing and shipment

D'ye Want Me?

I'M TO GIVE AWAY
I'm Justin Page Dean of No. 7 South street, Lynn, and my mama asked the Boston Evening American to find somebody to 'dopt me. I'm six months old and don't cry, but laugh and gurgle and dimple, they say, Mama's ill and poor, so don't you want me?

BROOKLINE HIGH SENIORS HOLD CLASS FROLIC

[illegible] with pole [illegible] and parasols were [illegible] of the Leadership as the social color [illegible] of the Brookline [illegible] were held on the green [illegible] of the school [illegible]

At [illegible] of the high [illegible] of domestic exhibition by the [illegible] students in the [illegible] during were among the [illegible] of the program. More than [illegible] took part in a [illegible] dance after which [illegible] were received by the [illegible] with girls attired [illegible] the class in commemoration with the [illegible]

[illegible] been with the [illegible] basketball [illegible] at [illegible] in which Brookline high [illegible] and [illegible] six strong lines were escorted to the campus by the officers of the school cadets. Following came the lower classes, the girls all in middy blouses of white, blue dresses and white shoes and stockings, and then the senior girls were escorted to the green by assistant marshals wearing cloth of gold and picture hats.

Indoor exercises were held in the school auditorium with an address of welcome by President Andrew Murray, oration by James Levenson, poem by Miss Alice Murphy, class history by Harold Singer, prophecy by Miss Ruth Burton and [illegible] by Miss Louise Mackintosh and Wallace Foster.

REDS JEER AT MOSCICKI

Warsaw, Poland, June 4 (A.P.)—The inauguration of Prof Ignatz Moscicki as president of Poland today was marred by a Communist demonstration.

The president had just taken the oath before the National Assembly in the historic castle of the Polish Kings when Communist members raised a cry. "We want no dictatorship," they shouted. "We want a democratic republic." Police were forced to use force to quell the disturbance.

The assemblage was [illegible] an uproar.

In opposition to the Communists the assembly began shouting "Long live Poland! Long live the president!"

SCORE ONE FOR COAL BURNERS

Coal consumers in New England were benefited today according to officials of the Coal Conservation service by a decision of the Interstate Commerce Commission [illegible] authorizing nine Eastern coal roads to continue to charge rates for transporting bituminous coal to New England points from [illegible] mines [illegible] for [illegible] and [illegible] and [illegible] said [illegible] to [illegible] the [illegible] purpose [illegible] [illegible] [illegible]

Lynn Man Fined

Charles Gudatis, of No. 38 Court street Lynn, was fined $125 in District Court by Associate Justice Phillip Kiely for keeping and selling liquor illegally

Krim at Fez

Fez, French Morocco, June 4 (A.P.)—Abd-el-krim, surrendered Riffian chief, accompanied by his brother, arrived here from Taza today

HERE'S ONE THING AGED RICH CANNOT HAVE!

One hundred American million aires approaching the dodge lars to attain the physical benef shortly to be gained by $5,000 young men who will take the Summer training in Citizens Military Training Camps throughout the country

Here's the expected average gain per man: Weight, 4.8 pounds; height ... an inch; waist, .74 of an inch; chest capacity, .52 of an inch; biceps, ... an inch; thigh, .96 of an inch, ... an inch, .35 of an inch.

The composite Young America trainee will be a bigger man by 290 feet and eighty tons of muscle, and his chest will measure 645 feet and his biceps muscles will bulge 724 feet.

Maurice
STYLE WITHOUT EXTRAVAGANCE
16 Winter St. Next to A. Stowell's
Clearance Sale of
Coats and Dresses
Sharp Reductions in Coats
We have repriced for quick clearance our entire stock of new Spring sport and dress coats to four prices.
25.00 to 29.50 now $19.75
18.50 now $14.95
16.50 now $11.75
14.95 now $9.75
100 Dresses taken from our regular stock—formerly 9.75 to 22.50. Now $6
$14.95

Say! Schutter's Old Nick for a nickel 5¢
it's Good!
The Five Cent Candy with the Ten Cent Taste
Sold Everywhere

Stuart's of BOSTON Inc.
35-39 Winter St.
Advance Showing of Smart New
Barbara Ann (Trade Mark Registered)
Summertime DRESSES
$15
Barbara Ann Dresses were the original popular-priced Dresses to be sponsored in Boston at $15.00—exclusively at Stuart's!
BARBARA ANN DRESSES are reproductions of higher-priced, individual creations adapted to sell for $15—exclusively at Stuart's of Boston.
IN our opinion, we are the only store in Boston selling these high-type, fine quality Dresses at so low a price as $15.
Choice Summertime Materials
Summertime Colors in Pure White and High Pastel Shades—many of which are washable
Smart New Summertime Styles
(Dress Dept.—Street Floor)
STUART'S of Boston, Inc.—35-39 Winter St.

'MIDDY' FORCED TO SERVE IN U.S. NAVY

Status of Annapolis Man Who Refused Commission to Be Settled at End of Cruise

Annapolis, Md., June 4. (A.P.)—As a result of his refusal to take the oath of allegiance to the United States and accept an ensign's commission, Earle B. Zirkle, graduated yesterday from the Naval Academy, today was aboard the battleship New York still a midshipman, and under orders to participate in the annual cruise of the lower classmen.

Zirkle's refusal of his commission and not unprecedented in the Naval Academy's history, due, he said, to an increasing distaste for naval life. These views during the past few months he had fostered by resignation from the academy, but all were refused, the Navy department ruling prejudices resignations during the four years service after graduation. One of his resignations was submitted just prior to the commencement exercises yesterday.

Secretary Wilbur ordered the youth assigned to the New York which will sail from Annapolis today. This action, considered punitive in part, however, unusual when a graduate has failed to meet some requirement.

Rear Admiral Louis M. Nulton, superintendent of the academy, said Zirkle would be permitted to keep his diploma and his status will be determined at the expiration of the cruise.

Garden City, Kan., June 4 (A.P.)—Midshipman E. B. Zirkle of Garden City, Kan., who refused to take the oath of induction into the United States Navy upon graduation from the Naval Academy at Annapolis, Md., was appointed to the Naval Training school by Representative Tincher of Kansas in 1922.

Zirkle, the valedictorian of his class, was graduated from the Garden City High School in 1922.

He wrote a letter to his parents here about two weeks ago and said he would be glad when he was graduated and that he did not think he would accept a commission. He is now twenty two years old.

Zirkle is the son of Charles R. Zirkle, postmaster and real estate man here.

NEW BILLION DOLLAR R. R. MERGER PLAN

Washington, June 4 (I.N.S.).—Undaunted by their failure to secure Federal approval of their $1,000,000,000 railroad merger, O. P. and M. J. Van Sweringen, former Cleveland newsboys, are preparing to submit a revised unification plan to the Interstate Commerce commission, it was learned today.

According to reports reaching Washington, the Van Sweringens have practically completed their new plan, which involves the merger of the Chesapeake & Ohio, Pere Marquette, Erie and Hocking Valley with the Nickel Plate system, along lines that will remove the objections that were raised against the former proposed unification. It is understood the new plan will be submitted to the commission this month.

Washington Jewelry Co.
WALTHAM
Graduation Gift
$9.85

Think how happy, how joyous, how proud, he will be when presented with this handsome Waltham! Lasting, never failing, time and unfailing dependability. Movement contains specially chosen Ruby Jewels. Also famous double strength mainspring. The 14k Green Gold Filled case is THIN, SLENDER, HANDSOME. Has a rich carved Panel back. Any style you desire. REMEMBER, NONE SOLD FOR CASH. We trust you—give terms to learn about our Credit Plan. NO MAIL ORDERS, owing to limited quantity. Regular price is $12.50. FOR FRIDAY AND SATURDAY.
$1 First Payment
$9.85 $1 DOWN $1 WEEKLY
A Demonstration of
Washington Jewelry Co.
365 Washington St. Boston, Mass. 365
Up 1 FLIGHT—Not on Street Floor
FREE Illustrated 48 page Watch, Diamond and Jewelry Gift Catalog. A work of art. Send for your copy TODAY.

$19,505.02 Found In Clothes of Aged Tramp

Cincinnati, June 4 (A.P.)—Two weeks ago an aged man, apparently penniless, was found wandering the streets here, talking in a rambling manner.

Sent to a hospital for observation, he said his name was Frits Mail, seventy, formerly of St. Paul.

Search of his clothing revealed $19,505.02 in cash and securities. A son said he would take Mail home.

Steamship Probe

Providence, June 4—Federal inquiry into the grounding of the Fall River liner Priscilla on Great Gull Island will open here Monday.

KENNEBUNK IS SPURNED

Washington, June 4 (A.P.)—The petition of inhabitants of Kennebunk and Kennebunkport for further hearing on the proposed abandonment by the Boston & Maine Railroad of its Kennebunkport branch in Maine has been denied by the Interstate Commerce Commission.

TWO ESCAPE BEING BURIED BY CAVE-IN

Ware, June 4.—Delphis Dupda, 41 of High street and Patrick Beery, 55, of Lids street escaped being buried in a cave-in of a trench on Benham street. Dupre was covered to the armpits while Beery was covered to above the waist.

GIANT ICEBERGS DOT ATLANTIC

New York, June 4 (A.P.)—The White Star liner Arabic arrived today with a report of having passed mammoth icebergs similar to that which caused the Titanic disaster. Several other ships arriving this last two weeks have reported icebergs in the Trans-Atlantic sea lanes.

Chief Officer Moffat of the Arabic said that when off Cape Race, 17 hours from Halifax, two giant peaks of ice were sighted. On approaching closer it was seen that the two peaks belonged to the same berg the middle part of which was submerged. The Arabic passed 24 hours later because of a 30 hour fog.

FOUNDER'S DAY
SATURDAY
For One Day Only
SATURDAY only, as a special tribute to the founder of this 85-year-old store, we celebrate the close of Hovey Week with Exceptional Values all through the store.
THERE are hundreds of new items as well as items that sold out in the first days' selling and were duplicated.
AT no other time in our entire business year do we find it possible to give such exceptional savings.
C. F. Hovey Co.
Established 1841

The CONTINENTAL TWO STORES
BLUE SUITS
for
Graduation

A blue suit value that even we who have been famous for over fifty years for our blue suit values are proud to offer.
$30
TWO-TROUSER BLUE SUITS
by
HART SCHAFFNER & MARX
$45 to $55
Copyright 1926 Hart Schaffner & Marx
These greater values are due to the increased volume brought about by
THE WEEKLY PAYMENT PLAN
Pay $10 at time of purchase and the balance in 10 equal weekly payments
No extra charge for the Service
The CONTINENTAL
Boylston at Washington Two Stores Franklin at Washington
Both Stores open Saturday evenings

The RED LAMP by Mary Roberts Rinehart

Author of "THE BAT"

A Paper That Goes Into the Home, Dependable, Fearless, Entertaining and Instructive.

BOSTON EVENING AMERICAN

A NEWSPAPER FOR PEOPLE WHO THINK

BOSTON, FRIDAY, JUNE 4, 1926

SECOND SECTION

Mysteries of a House Where Ghosts Walk Revealed by Great Woman Writer

Illustration drawing done especially for this serial by W. D. Stevens

Carroway, armed to kill the unknown marauder, mysteriously disappears

Professor William A. Porter becomes owner of Twin Hollows, a country and shore estate of his deceased uncle, Horace Porter. Porter lives with his wife, Jane, and niece, Edith, at the University in which he teaches. Jane manifests every evidence of mediumistic ability. She "sees" many things that are inexplicable. The Professor determines to occupy the mansion left by his uncle. It has a neighborhood reputation of being haunted. Jane objects to living in the house and compromises in an agreement to live in the Lodge. Warren Halliday, sweetheart of Edith, comes to Twin Hollows and lives in the boathouse.

Then begins a series of the most marvelous ghostly happenings. The Professor believes that his uncle may have been murdered. Other crimes committed are blamed by the neighborhood on the ghost inhabitants of the Twin Hollow mansion. Circumstances entangle the Professor in an apparent indication of guilt. The Red Lamp figures in these manifestations.

Detective Benchley enters the case. He evidently believes the Professor responsible for the mysterious crimes.

The Professor rents the house to a mysterious Mr. Bethel who has a secretary named Gordon. Dr. Hayward, town physician, is added to the number who suspect Porter. Mr. and Mrs. Livingstone call on the Porters. Mrs. Livingstone reveals mysterious happenings in Uncle Horace's house. Professor Porter and his wife receive a message from the "spirit world" warning them of danger.

CHAPTER X.

Our love story goes on, and I am sure as help-ons there are in other directions. Edith proffering herself simply and sweetly, in a thousand small coquetries and as many unstudied allurements, and young Hal Iday gravely asking her, and holding back.

Tonight, sitting on the veranda of the boathouse, while the lov ers set off Roman candles and skyrockets over the water, Edith asked me how I thought she could earn some money.

"Earn money," I said. "What on earth for? I've never known you to think about money before."

"Well, I'm thinking about it now," she said briefly, and relapsed into silence from which she rouse in a moment or so to state that money was a pest, and if she were making a world she'd have none in it.

I found my position slightly delicate, but I ventured to suggest that no man worth his salt would care to have his wife support him. She ignored that completely, however, and said she was thinking of writing a book. A book she said would bring in a great deal of money, and "nobody would have to worry about anything."

And I honestly believe the child is trying it. Her light is still going tonight as I can see under her door.

The sheriff has offered a thousand dollars reward for the apprehension and conviction of the sheep killer. A notice to that effect is neatly tacked on a post outside our gates, and is not rather appeal to Green's sense of humor, if he has any, and I understand Livingstone is privately offering another five hundred.

Mr. Bethel and his secretary arrive tomorrow, and the house is about ready for them, in spite of the fact that Annie Cochran moves about it, unoccupied as it is, like a scared rabbit. I shall see him at once on his arrival.

Halliday will finish the float today, and I understand intends then to start on the sloop. He has found a way to address me, instead of the formal "sir" of the first day or two, and now calls me skipper.

Today for the first time, I have taken him fully into my confidence. I had been half way detailing it, but the matter of the dressing gown decided it.

(Note: I find that in the original Journal I made no note of this incident. The facts are as follows:

At Jane's suggestion I proceeded to the main house, to remove such of Uncle Horace's clothing as remained in the closets and so on, to a trunk in the attic. Since the night of her experience in the pantry she had not entered the house. I was on my way when I met Halliday, and he returned with me.

I found the dressing gown which poor old Horace was wearing when

Continued on Page 23, Column 1.

ONLY WIDOWS--WIDOWERS IN HUB CLUB

Campaign Started to Find 'The Boston Girl of 1926'

MANY ARE EAGER FOR TESTS

Boston Evening American Offers Attractive Trophies for Candidates

Three smartly stylish answers already to the Boston Evening American's question—The Boston Girl of 1926 who is she?

The announcement that the quest for The Boston Girl of 1926 was on and that the three girls selected as most typical were to be signally honored, attracted immediate attention.

And as urged by friends, Miss Frances Donoway, No. 10 Elizabeth avenue, Brookline, Miss Millicent Hill, No. 146 Commonwealth avenue, Allston, and Miss Winifred Lynch, No. 18 Rokema street, Arlington, are first among well-dressed Boston girls from whom will be chosen a girl to receive the laurel wreath of silver and $560, and a second and a third girl to receive duplicate replicas of the laurel wreath of silver and, respectively, $250 and $100 in money of their own choosing or in gold.

MAY WIN AWARD.

The evening gown in which you appear so attractive and which you wear with easy grace and pleasure because you know it is becoming to you, may easily win you the first award. Or, perhaps, it is a sports costume or a street ensemble that makes you radiate attractiveness and chic.

Whatever the costume you are able to be of material assistance in assisting to find The Boston Girl of 1926 because you yourself may be she. Send in a photograph (but always your costume to advantage).

If you have no photograph available, telephone, write or come in and The Boston Girl of 1926 Editor will make immediate arrangements to have your photograph taken free of charge.

Here are the general rules by which the judges will be guided in selecting The Boston Girl of 1926. Write The Boston Girl of 1926 Editor, Boston Evening American, if the rules suggest anything requiring elucidation.

BOSTON GIRL OF 1926 RULES

Deciding factors in the selection of the Boston Girl of 1926 will be the aesthetic impression the ensemble of her clothes and appearance creates; her art in choosing clothes appropriate to her type, carriage and posture, poise and appearance.

Judges include L. W. Sargent, director of the Sargent School for physical education; Royal Bailey Farnum, director of art education for Massachusetts School of Art; Cyrus Dallin, distinguished American sculptor, and a style authority from Harper's Bazaar.

Members of the theatrical profession are not eligible.

National Prayer Day

Washington, June 4 The House approved the bill calling on President Coolidge to proclaim Armistice Day a day of prayer and thanks giving for peace.

CANDIDATES FOR BOSTON GIRL OF 1926

FRANCES DONOWAY
In a rose sport knit coat with a clipped wool white collar; white crepe de chine dress and rose summer velour hat, white shoes and stockings.

MILLICENT HILL
In a white evening gown trimmed with black lace and tulle, black lace collar and American beauty sash, silver slippers and stockings.

WINIFRED LYNCH
In a sports costume, tennis knit ensemble in poudre blue, black Bhlibunti hat, white tennis shoes and stockings, tennis racquet.

CLUB FOR LOVED AND LOST

Widows, Widowers Also to Be Admitted to Novel Social Organization

Boston is going to have a branch of Springfield's most popular organization, the Widows' and Widowers' Club. It's the fastest growing club in the Western Massachusetts city also.

Right at the start, let it be said, as is no matrimonial bureau scheme. It's a social affair from start to finish though there's no attempt to prevent any wide-awake widower from marrying a fascinating widow if he so chooses.

In addition to Boston, Northampton, Holyoke New Haven, Worcester and Greenfield are going to get branches.

Let J. J. Riley of Springfield, trustee, booster and cheer leader, elucidate on the club. To begin with, as stated above, its purely social, and not matrimonial, though sometimes Cupid does get busy.

Widows and widowers, bachelor maids who'll admit they're more than 30, and bachelors are eligible. Hurrh in Springfield, says Mr. Riley, they're joining the club. The average age there is 40, though there's one old buck of 93 who still capers at the club dances.

The club came into being November 8, 1921, when four widows and four widowers met in somebody's front parlor. Since then its impetus has been gaining momentum. The membership now exceeds 300.

The "baby member" of the club is an attractive young widow of 24 who may become an honorary member, it is believed.

HUNTS STOLEN DAUGHTER

New York, June 4 (I N S)—Enacting a drama more realistic than any of his other works, Patrick Kearney, playwright, is searching the Pecono Mountains today for his six year-old daughter Monita who he alleges has been spirited away by his divorced wife and his mother-in-law Mrs. W. B. Day of Glen Ridge, N. J.

Kearney said his former wife returned from London last week to her mother's home at Glen Ridge, where the child has been staying. Kearney followed her and a few days ago, hearing that Mrs. Day and the child had been seen in Asbury Park, he motored there.

Kearney is the author of "A Man's Man" and other Broadway productions. He planned to sail for Europe tomorrow with his friends, the Baron and Baroness Von Korzian.

One of Napoleon's Many Hats Sold For 43,000 Fr.

Paris, June 4 (A.P.)—One of Napoleon's famous cocked hats has been sold at auction for 43,000 francs. The purchaser is the Prince of Monaco. The hat was brought back from a campaign by the Emperor's chief veterinary surgeon, Gariud, as a souvenir.

There are a number of Napoleon's hats in existence. The Invalides Museum alone has three which were worn by him during the battle at Prussian Eylau in 1807 on the island at Elba and at St. Helena, respectively.)

Initial Dividend

Cuban Tobacco Co., Inc., declared an initial semi-annual dividend of 2½ per cent. on preferred, payable June 30.

ULSTER CLERGY SAIL FOR U. S.

Queenstown, Ire., June 4 (A.P.)—Cardinal O'Donnell, Bishop Macrory, and other Ulster clergymen embarked on the steamer President Roosevelt today bound for the Eucharistic Congress in Chicago. The Cardinal was warmly received on his arrival in Queenstown last night. The Cathedral bells were ringing and buildings illuminated in his honor.

A large crowd with a military guard accompanied the cardinal's party to the pierhead this morning.

6 Injured in Blast

Jersey City, N. J., June 4.—Six men were injured, one probably fatally, when a can believed to have contained gunpowder was thrown into a log fire around which they were standing.

Next to A. Stowell's **Maurice** Don't Forget the Number

16-18 Winter Street

Here It Is! "The Vagabond"

New Felt Hats

"The Season's Latest" $2.98

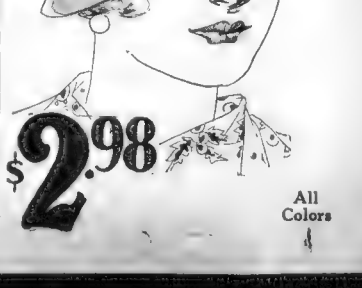

$2.98

All Colors

The Fatal Month

By Collier

JUNE
BEWARE THE IDES OF MARCH AND THE WEDDING MARCH OF JUNE.
SHAKESPEARE.
PST! LOOK OUT BROTHER!
MATRIMONY
THE DANGER LINE. ONLY ONE OUT OF FIVE HUNDRED ESCAPE!!!
PST! IT AIN'T TOO LATE YET. YOU KIN STILL ESCAPE! THEY'S TWO MINNITS AFORE TH' FATAL WOIDS. ME CAR IS OUTSIDE, WITH PLENTY UV GAS. I'LL STALL OFF TH' GUESTS. YOU BEAT IT!
"WHEN YOU WEAR THE BALL AND CHAIN AROUND YOUR ANKLE, AND THE STONY HEARTED JAILER IS YOUR WIFE, THEYS NO VIRTUE IN REPENTANCE, YOU HAVE GOT TO SERVE YOUR SENTENCE, WHICH ALLERS IS T' LABOR HARD FOR LIFE."
OTTO ALWAYS SINGS THIS DURING THE WEDDING MARCH.
ONE PAGE THAT ALWAYS MAKES SHELLY GROW WEEP
MARRIAGE INTENTIONS
OTTO IS A TERRIBLE WET BLANKET AT WEDDINGS, JUNE OR ANY OTHER KIND.

HOT DEBATE AT FILM MEETING ON COAST

Exhibitors in Stormy Session When Eligibility of Voting Members Is Questioned

By LOUELLA O. PARSONS
Universal Service Staff Correspondent

Los Angeles, June 1.—It looks to me as if someone is going to get money to keep the convention from working in harmony. Three years ago you had Adolph Zukor on his knees to you and now he has you on your knees.

Hurling these words at the theatre owners now in convention, H. C. Ritchey of Detroit, made a speech in which he said the only possible solution for harmony was in the selection of a big man to head the [illegible]

Ritchey's speech followed the report of the credentials committee in which Jack Harward, chairman, had said that out of 436 registered voters only 128 had paid their dues and were qualified to vote for directors and officers. After two hours' arguing for and against the credentials report, the report was adopted as it stands, by the convention.

The standard contract which had created such a furore was disposed of in short order. Sydney Cohen, chairman of the committee on business relations, said the committee had voted to accept the original contract and to hold as illegal the contract with the percentage and road-show clauses.

In other words, the clauses with the red ink which caused Joseph Seider, chairman of the contract committee, so much anguish will not be accepted. A resolution was then passed authorizing H. B. Woodhull, president of the motion picture theatre owners, to appoint a committee of five members to negotiate with Will H. Hays for a new contract.

Mrs. Alfred Graham, president of the California Federation of Women's Clubs asked that smoking, drinking and bedroom scenes be eliminated from the films.

SEND IN YOUR PRIZE LETTERS

"Was Charlotte foolish to reject Dave's offer?"

This is the topic for the prize letter competition for this week on "Wives Adrift," the absorbing Mildred Barbour story of Boston social life now appearing in the Boston Evening American.

Chapters 19 to the end of the story will appear daily in these pages. The serial will be completed June 7 or 8. A prize of $10 will be paid for the best letter on the above topic, suggested by the chapters ending the story. The letters must be received by "Wives Adrift" Editor, Boston Evening American, No. 4 Winthrop square, Boston, by 8 p. m., Friday, June 11.

Announcement of the winner of the $10 prize for the best letter on a topic suggested by the entire story. This topic will be announced next Monday.

The prize winner on the topic, "Should Charlotte Have Accepted Gregory?" will be announced Monday, June 7.

BLUE DOLPHIN SAILS MONDAY

The Blue Dolphin, 100-foot schooner yacht owned by a group of Canadian sportsmen and yachtsmen, is expected to sail from T wharf on Monday after fittings are installed.

The yacht under command of Captain O. L. Beeles sailed from Shelburne, N. S., to Lunenburg, where her engine was tuned and then to this port for fittings. Since its arrival it has been the centre of attraction at the wharf.

From here the yacht will go to St. Johns, N. B.

No Hurry

A hot breakfast now in 3 to 5 minutes

DON'T believe that just because your mornings are hurried you must deny the family hot, nourishing breakfasts. Quick Quaker is faster than plain toast.

That means the most delicious of hot breakfasts without muss or hurry.

[illegible] means the excellently "balanced ration" of protein, carbohydrates and vitamines—plus the "bulk" that makes laxatives less often needed [illegible] day for you and yours.

[illegible] thousands are doing. Start [illegible] with Quick Quaker.

[illegible] has Quick Quaker—[illegible] as you have always

Quaker

It started with a Chop Suey FLIRTATION - -

We were lonely—we wanted to meet nice fellows—should we let the flirting pair pick us up?

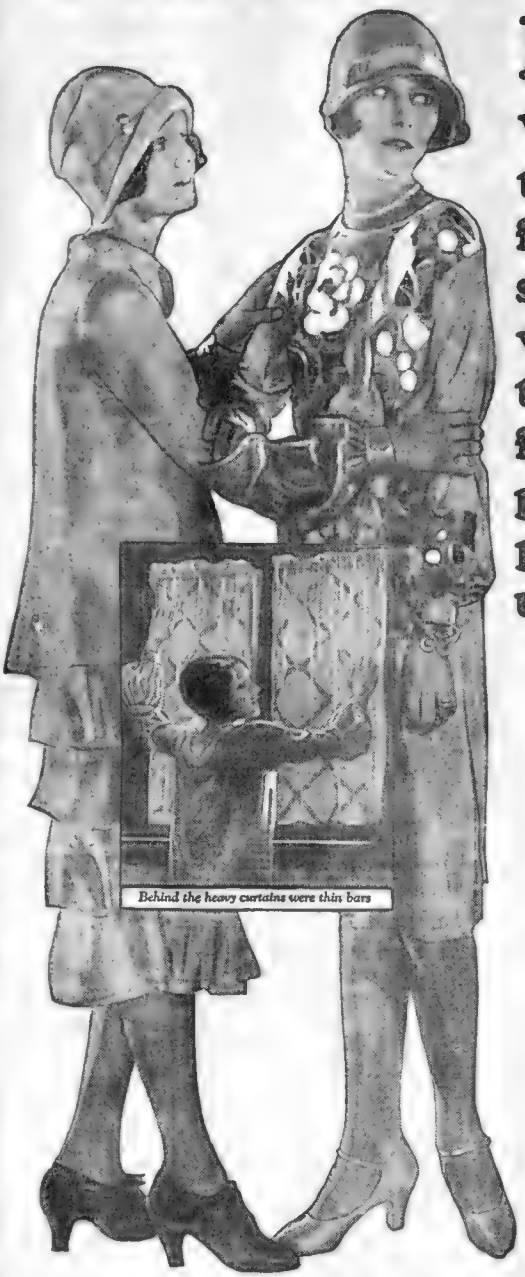

Behind the heavy curtains were thin bars

EVERY Thursday night Greta and I used to have dinner together at Lin Ching's Chop Suey Restaurant. Then we'd buy gallery seats to some show at a dollar ten. We often wished we had fellows along with us.

"It's hard in New York meeting decent men who might really care about you—and marry you," I said to Greta.

"We could meet them all right," Greta said, "if we had nerve like some girls."

"You mean, pick some one up?"

"Yes—there are two fellows alone—they're watching us—shall we notice them?"

So we flirted with the fellows till they spoke to us, and they made a date with us to go to a dance hall after the show.

We danced and danced. The warm dance hall—and the excitement bewildered us. Then I thought we were being taken home. In the taxi, my mind cleared and I saw our danger, but knew I must follow through to take care of Greta . . ."

Here, with the truthfulness of life itself—a girl sets forth clearly what occurred when she and her companion became "pick-ups"—abandoning what they had learned at home for the sake of a thrill.

Finish this girl's story in JULY SMART SET

Also—
My Vacation Boy-Friend

The story of a girl who had two weeks of hotel luxury away from the office—two weeks in which to meet her Prince Charming.

Also—
The Gilded Trap

Who paid for those lovely rooms—those exquisite dresses? The little poor girl, suddenly transported into rooms of charming luxury, forgets to ask who pays for the silken surroundings, until a yellow bank-note thrust in her face teaches her their significance.

Also—
The Man I Couldn't Marry

This girl knows her lover has broken three hearts, yet she feels all resistance ebbing away as he tells her she is the only girl he really loved.

Also—
How I Was Punished for Being Loyal to my Husband

The story of a wife tempted yet true—who discovered at last that the man whose advances she spurned has prepared a terrible revenge.

The $2000 Tip Girl

"In the chorus," says a pretty young Night Club entertainer, "I earned $35 a week. At the Night Club I got a $500 tip one night, and every week get tips of fifty or hundred dollar bills from the big butter and egg men. One girl received a tip one night of $2000 for a single song."

This young girl, a bewitching favorite in New York's night life, takes you behind the scenes of hectic Broadway resorts and shows you spendthrift madness at its dizziest moment.—**In July SMART SET**

This is the most vital and dramatic issue of SMART SET ever published. Your quarter refunded if you feel you have not gotten your money's worth of thrills.

JULY

SMART SET

True Stories from Real Life

SMART SET, 119 WEST 40th STREET, NEW YORK, N. Y.

Kansas City Bids for Lewis-Malcewicz Mat Bout

The honorary committee of the Boston Swimming Association outing at Carver will arrive at the Cape town until 6 P. M., piloted by John Lane, Park Department supervisor.

BOSTON AMERICAN SPORTS

Fred Sargent, Medford City Club's varsity hurler, will be the best flinger in semi-pro ranks as soon as he learns to control his deceptive delivery.

BRITISH GOLFERS DEFEAT YANKEE PROS

WEST BIDS FOR TITLE MAT BOUT

Malcewicz, Conqueror of Cantowine, Sought for Joust With Strangler Lewis

By JACK CONWAY.

Wrestling promoters in all parts of the country are today trying to sign Joe Malcewicz who defeated Howard Cantowine at the Arena, with Strangler Lewis.

Malcewicz and Lewis both claim the world's heavyweight championship. The first money offer came from Kansas City, where the promoter is prepared to offer a $20,000 purse for a tussle between Malcewicz and Lewis.

Boston, New York, Chicago and Texas are other spots which would like to stage the match.

Malcewicz showed brilliant form in winning over Cantowine.

Malcewicz scored his first fall in 53 minutes with a reverse double arm lock and won a fall, while he coupled with the second fall in 12 minutes, with an inside crotch hold and body lift.

It was a fast, clean match and the way Tex caught and threw Joe in the first fall was a thing of beauty. Malcewicz displayed some clever reverse double wrestling when he pulled Joe to the canvas. The Texan, however, though, was always able to break his rival's holds.

NO, THIS IS NOT THE PRINCE OF WALES

PHOTO OF JOCKEY TAKING SPILL

In this picture, Jockey Dan Byers is shown falling from Acetic, an odds-on favorite, in the Cedarhurst steeplechase at Belmont Park. The horse was five lengths ahead when the accident occurred. Byers was dragged 25 feet, but escaped with only a few slight scratches.

Rider 101, Horse 10, Romp Home To Victory

Aurora, Ill., June 4 (A.)—A hundred-year-old turfman and his 10-year-old horse are the heroes of every stable boy at Exposition Park today.

For Tom Cheek, who will be 101 June 25, put a saddle on Red, his aged sprinter, and romped home ahead of the field in yesterday's feature race, capturing an $800 purse.

Cheek, a West Virginian, has been jockey, trainer and horse owner for ninety years.

OKUN TO TAKE ON BOGASH JUNE 11

The Queensboro A. C. will stage its initial boxing show at Mechanics Building Friday night, June 11. Promoter A. Belmont and Sully Snyder have slated an all star show of four or five rounders, featuring Lou Bogash, heavyweight middleweight, and Tale, a hard-hitting New York Hebrew.

The opening ten rounder will pit Jimmy Prezzetti, Jamaica lightweight, and Charlie Dawson, Manchester lasher. In the semi-chat of the evening Jack Murphy, New England professional welterweight will [illegible] James of Milwaukee.

Promoters Belmont and Snyder have put out for a sterling semi-final which should round out an exceptional program. Both ufts it will be announced tomorrow.

Bogash has been training diligently for the past two weeks anticipating a match with Tiger Flowers for the coming Pinhon Post show and will be in excellent condition for his fight with Okun.

U. S. Team Suffers Smashing Setback at Wentworth

By ROBERT HARLOW

(International News Service Staff Correspondent.)

Virginia Water, England, June 4.—American golfing prestige, which has been rampant in England since Jess Sweetser won the British amateur championship and the American team won the Walker Cup, received a severe jolt today.

English professional golfers, playing a team of American professionals for the Ryder Cup, gave the Americans a complete trouncing in the first day's play of the two days' match.

Playing thirty-six [illegible] matches today the best of American professional golfers went down to defeat in an overwhelming manner, without winning a single match.

Abe Mitchell and George Duncan defeated Walter Hagen and Jim Barnes, nine and eight.

Aubrey Boomer and Archie Compston defeated T. D. Armour and Joe Kirkwood three and two.

George Gadd and Arthur Havers defeated W. M. Horn and Al Watrous three and two.

Ted Ray and Fred Robson beat Leo Diegel and Fred McLeod, two and two.

Mehlhorn and Watrous starting [illegible] to get out for the first nine holes. [illegible] handicap was [illegible] over from the start [illegible] it for the first nine.

Ted Ray	5	4	5	4	4	5	3	4	38
Mehlhorn	4	4	4	3	5	4	4	4	36
Al Havers	4	4	3	3	5	4	4	4	35
Mehlhorn Watrous	3	4	4	4	4	5	4	2	34

Continued on Page 18, Column

Suggs Out to Avenge Defeat by Herman

By JACK CONWAY

CHICK SUGGS will avenge the defeat he suffered at the hands of Babe Herman last Winter when he [illegible] at Arlington A. A. [illegible] night according to a statement made today by Paul Lumbasky, manager of the New Bedford [illegible] outfit.

"HERMAN is the only boxer who has defeated Suggs during the past two years," said Lumbasky. "I believe the conditions of the bout had much to do with Suggs' defeat. Herman had a little colored trunks pulled [illegible] before the Herman match. Suggs fought Abe Attell Goldstein in New York at 118 pounds.

Jack Conway

"The weight for the Herman bout was 122 pounds. Instead Babe came in at 126 pounds, a total of 8 pounds greater than Suggs. This big weight advantage was a distinct disadvantage to Herman.

"Those around here who claim Suggs is afraid of Herman's right hand punch are doing the New Bedford featherweight an injustice. I'll admit Babe has a mighty hard wallop with his right, but you have never found Chick backing away from a fighter merely because he was able to work with deadly effect."

Suggs is training for his bout at New Bedford. He is more eager to win over Herman than from any fighter he has ever met. A great deal also depends upon the outcome of the scheduled six rounder to be staged with Buddy Graham at Madison Square Garden. A defeat at the hands of Herman might cost him his bout with Graham.

THE preliminary card will feature some of the best performers among the local pugilists. Tony Julian of Brockton, will oppose Red Gerun of Chelsea. Andy Martin of the South End will tackle Terry Martin of Providence. Jimmy Hoff of Portland will clash with Newport Johnny Brown, while Vic Henry of Malden will collide with Jim Flynn of the South End. In the four round opener Eddie Curley, South End amateur feather weight champion, will take on Joe Minerva of the South End.

JEM MALONEY, South Boston heavyweight, has been offered a bout with Johnny Risko at Cleveland, according to an announcement made today by Manager Johnny McCue. Maloney has been training at Kelley and Hayes' Gym for several weeks and will soon be ready to go. It was planned to start Maloney's campaign by taking on Carl Morris at the Revere Cycle Track but that match has been called off.

IT IS Maloney's hope that he will eventually be able to secure a return engagement with Jack Sharkey, New England heavyweight champion.

League Leaders

NATIONAL LEAGUE.

Batting—Cuyler, Pirates, 370
Runs—Heathcote, Cubs, 38.
Hits—Cuyler, Pirates 64
Doubles—Frisch, Giants, 21.
Triples—Wright, Pirates, 10
Homers—Bottomley, Cardinals, 9.
Stolen Bases — Cuyler, Pirates, 12.
Pitching—Meadows, Pirates, won 8, lost none.

AMERICAN LEAGUE

Batting—Dugan, Yankees, .414.
Runs—Ruth, Yankees, 56.
Hits—Rice, Senators, 89.
Doubles—Burns, Indians, 20.
Triples—Gehrig, Yankees, 10
Homers—Ruth, Yankees, 38.
Stolen Bases—Meusel, Yankees, 11.
Pitching—Pennock, Yankees, won 8, lost one.

Old Colony Race Series Tomorrow

The weekly harness horse races held at the [illegible] of the Old Colony [illegible] Wednesday at [illegible] will be resumed tomorrow [illegible] the entrants in each class are listed as follow

CLASS A, TROT AND PACE, MILE HEATS

[illegible]

CLASS B, TROT, MILE HEATS

[illegible]

CLASS C, TROT AND PACE, MILE HEATS

[illegible]

CLASS D, PACE, MILE HEATS.

[illegible]

CLASS E, TROT, MILE HEATS.

[illegible]

CLASS F, PACE, HALF MILE HEATS.

[illegible]

CLASS G, TROT AND PACE, HALF MILE HEATS.

[illegible]

CLASS H, TROT AND PACE, HALF MILE HEATS.

[illegible]

HARVARD GIVES CREW GREAT SEND-OFF

The local scene a Crimson crew circles failed to dampen the ardor of Harvard's undergraduate body, as a large and enthusiastic mass meeting was held to cheer the [illegible] before leaving for their Red [illegible]

[illegible] [illegible] followed by a [illegible] was [illegible] paraded [illegible] Harvard [illegible] late this afternoon and assembled at the Newell boathouse to cheer for the hurlies of Coach Bert Haines, the new rowing mentor.

Stirred by the publicity attendant upon Coach Stevens' resignation, and feeling that they have much at stake the varsity crewmen have reached a point of high tension.

Just what changes Haines will decide upon for the varsity and Jayvee seatings in the Yale regatta are not yet known, but during the stay at Red Top there is likely to be some overhauling.

Eli Crews Leave For Gales Ferry Camp Today

New Haven, Ct., June 4 (A.P.).—The Yale crews were packing up their bag and baggage today preparatory to moving to Gales Ferry on the Thames River, where the men will round out their training for the annual regatta with Harvard on the Charles. There will be no more rowing on the Housatonic after today. The shell will be shipped to Gales Ferry tonight and tomorrow. The crews will leave Monday. The training [illegible] which has been waiting for the water to rise in the locks at Derby, will be brought to this city by water.

Rockland Fans In For Treat

Philadelphia Colored Giants will battle cross bats with the Rockland A. A. in a twilight baseball game tonight starting at 6 o'clock on Memorial Field, Rockland.

Manager Dan McClellan of the Philadelphia Colored Giants will send Will Jackmon, his best hurler, to the mound, while White will go behind the bat. Graham will give his offerings to the invading colored boys and Miller will do the back stopping.

Bouts Last Night

New York—Ted Morgan, Seattle, World Junior Lightweight Champion scored technical knockout over Steve Sullivan, New York (9).

Jack Delaney, light heavyweight, scored technical knockout over Tommy Burns, Detroit (2).

Pasadena, Cal.—Ernie Knod Pasadena flyweight, won a decision over Jimmy Lucas, Navy flyweight champion (10).

Haggerty to Captain Harvard Track Men

"Red" Haggerty, intercollegiate mile champion, was elected captain of the Harvard varsity track team for next season today at the annual meeting of the letter men. The sorrel top will succeed Tibbetts as a Crimson leader.

Haggerty is a former Boston Latin school star, and since his sojourn at Harvard he has distinguished himself as one of the best milers in the East. Coach Eddie Farrell was pleased with the manner in which the speed merchant voted, as the election was a popular one.

Boston Girl Is Beaten in Paris Net Tilt

By FREDERICK H. ABBOTT

International News Service Staff Correspondent

Paris, June 4 (I.N.S.).—The first American upset in the international hard courts championships came today when Mme. Lanet and Mlle. Rene Vlasto defeated Mrs. Marion Z. Jessup and Miss Isabelle Mumford of Boston, 3—6, 6—3, 6—4, in the women's doubles.

The Americans broke about even in today's play.

Howard Kinsey won a long five set match from the young Argentine Cattarusza and Miss Mary K. Browne eliminated Mlle. Demandes De Dancet.

On the other hand, Mrs. Marion Zinderstein Jessup, was defeated by Mme. Mathieu, one of the better younger French [illegible] and [illegible] h Miss Isabel [illegible] Mumford and Mlle. Lanet and Rene Vlasto defeated

Helen Wills, the American champion, was indisposed and her match with Mlle. K. Bouman of Holland was postponed until tomorrow. Suzanne Lenglen eliminated Mrs. Sherwood Harrison of England after the second game.

Miss Wills is suffering from a slight cold, which developed following in the rain, against Mme. Golding on Wednesday.

Mrs. Jessup won the first set from Mme. Mathieu, making four errors and never yielding to the French woman's attacks. The second set was a long drawn out affair, with Mme. Mathieu [illegible] throughout. The third set was easy for the French woman as Mrs. Jessup missed many easy ones and lost nearly every opportunity for a s[illegible]

Golfers Lose Coin and Booze in Chicago Tilt

Chicago, June 4 (I.N.S.).—Two Chicago golfers who played the nineteenth hole ahead of the other eighteen today were bemoaning the loss of $400 and forty-eight quarts of alleged Scotch whiskey.

Daniel Davis, a business man, and Burns Berman, guest at the Morrison Hotel, started in Davis' car for the Oak Park Country Club to play golf. A highway police officer didn't like their driving and waved them to the curb.

He later told Magistrate Frank McKee he found forty-eight bottles of liquor in the car.

"Two hundred and cents each," said the magistrate.

The men paid and walked out —minus the liquor.

BLONDIN TO TRY SPEED IN LATONIA FEATURE

Latonka, Ky., June 4 (A.P.).—Blondin, which ran second in the Preakness, but was a disappointment in the Kentucky Derby a week later has arrived here to carry the Hair, Palne Whitney colors in the Latonia Derby tomorrow. In the same car came Mrs. Payne Whitney's Navigator, also a candidate for the $50,000 classic. Jockey L. McAtee will have the mount on Blondin, and George Ellis is coming to ride Navigator. The latter has run some very creditable races and is rated especially good in muddy going.

Miles Wins 10-Mile Race

Amherst, N. S. June 4.—John [illegible] Miles of Sydney Mines celebrated the King's birthday by capturing the Maritime 10-mile track championship here.

It was an easy victory, Miles finishing 100 yards ahead of his nearest opponent, James Hawtoldt of West Ville, N. S.

Miles carried a steady pace throughout. He averaged his miles in a commendable 5:30, running five [illegible] in 27 minutes, 41 seconds.

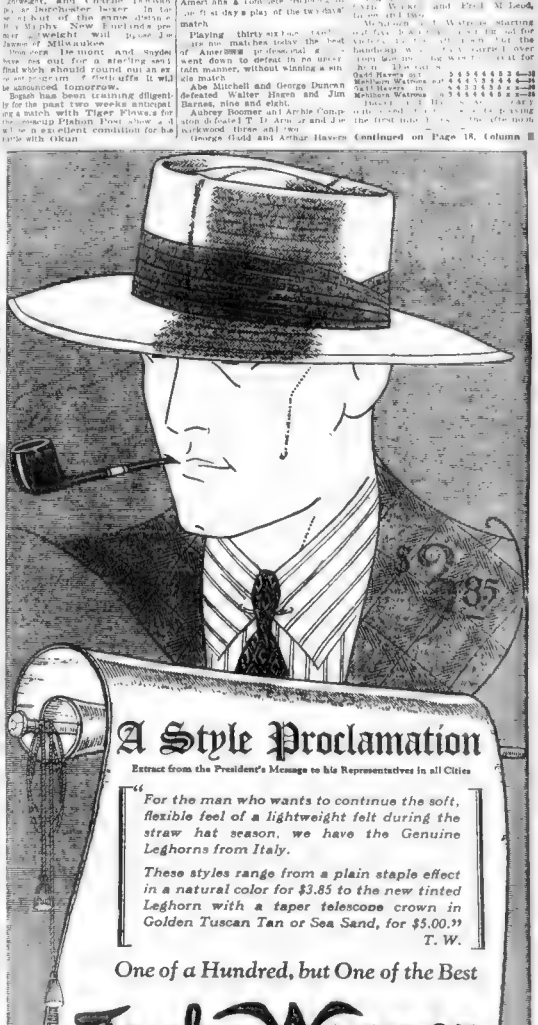

A Style Proclamation

Extract from the President's Message to his Representatives in all Cities

"For the man who wants to continue the soft, flexible feel of a lightweight felt during the straw hat season, we have the Genuine Leghorns from Italy.

These styles range from a plain staple effect in a natural color for $3.85 to the new tinted Leghorn with a taper telescope crown in Golden Tuscan Tan or Sea Sand, for $5.00."

T. W.

One of a Hundred, but One of the Best

Truly Warner Headquarters for Hats

305 Washington Street (Opp. Old South Church)

137 Summer Street (Cor. South St.)

EVENING ★ AMERICAN ★ SPORTS

The seventeenth annual outdoor athletic meeting for intermediate and elementary schools takes place at Technology field on June 12.

Revised Suburban league statistics show that Eddie McGrath of Brookline High is batting well above the .400 mark. This omits the Medford games.

ROCAP REMOVED FROM PENN. athletic COMMISSION

OFFICIAL IS DISMISSED BY PINCHOT

Friction With C. F. White Thought to Be Reason for Governor's Summary Act

Philadelphia, June 4. (A.P.)—Having refused to resign as chairman of the Pennsylvania State Athletic Commission, William H. Rocap today received a letter from Governor Pinchot summarily removing him from the office.

The Governor announced his action at the newspaper men in Harrisburg last night. He said it had been because of Mr. Rocap's statement after his "resignation" had been accepted and would not relinquish his office until he was "legally" ordered to do so.

"So that there may be no further misunderstanding as to your status," the Governor wrote Mr. Rocap, "I hereby remove you as a member of the State Athletic Commission, effective immediately."

In his letter informing Rocap that his "resignation" had been accepted, Governor Pinchot said he had decided upon that course because of the commissioner's jour ...ation in another State.

Frank Weiner, Philadelphia real estate man, was appointed to succeed Mr. Rocap.

Friction between Mr. Rocap and Charles Fred White, negro member of the commission, is believed to have led to the chairman's dismissal.

BUSTIN' BABE AND YANKS TOPPLE RED SOX IN BIG CITY

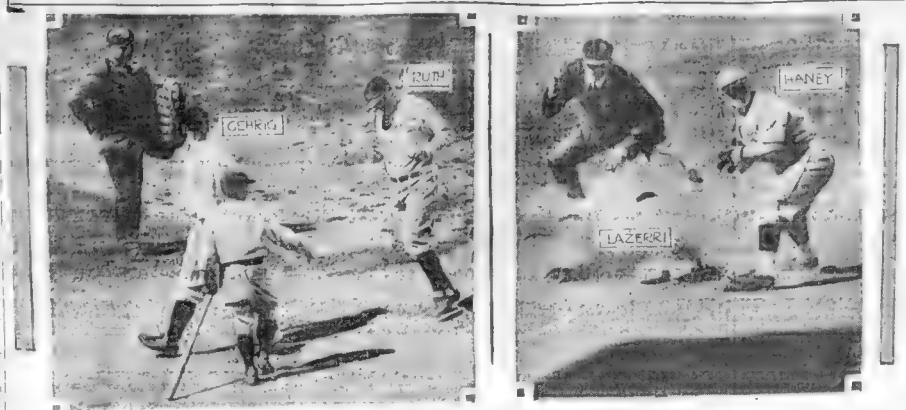

HOME RUN MONARCH COMPLETES THE CIRCUIT

The mighty Bambino is herewith shown making his seventeenth home run of the season in the first inning of yesterday's game at the Yankee Stadium. Gehrig of the Yanks paced Ruth across the pan.

SOX THIRD BASER MAKES GOOD PLAY

Lazzeri is hidden in a cloud of dust, but he was out in this close play at third base in the Yank-Red Sox clash at the Yankee Stadium.

At the RACETRACK

Thorncliffe Entries

FIRST RACE—$1,000, three-year-olds and up, selling, one mile and seventeen yards. Tip Top 108, Sir Dan 108, Ben Ali 108, Ben Ali 108, Ben Ali

BOSTON AMERICAN SPORTS

HARVARD HOPES TO BEAT H. C.

Return Game at Worcester Tomorrow; Eagles Will Visit Fordham

By GEORGE GRIMM

Two big college baseball attractions are on the card for tomorrow and although both are away from home much interest is centered on the outcome. Harvard will be the big noise in the section playing the Holy Cross aggregation at Newton field, Worcester. The other game will be Boston College and Fordham meeting in their second game at New York.

George Grimm

Worcester baseball fans and Holy Cross students should turn out to give the Crimson and Purple team a crowded bleacher. And although the Harvard-Holy Cross game defeated Harvard in the first game of the season, Coach Fred M. Dolliard and his Crimson players are going into the contest with their chances on the doubtful side.

Hastings, Dobens of Nashua, N. H. will be the men going to the Holy Cross mound against Harvard, while the crack Worcester outfit will face the hurling of Frank Little the Providence kid, or Bob Peffer. These two pitchers are good, both, on Memorial field, Brown University, but two hits

EVENING ★ AMERICAN ★ SPORTS

Andover and Exeter, ancient rivals, will hook up in their 31st annual track and field games tomorrow at the Exeter Academy battlegrounds.

Bob Grasso, Frank Keenam and George Chapman will meet in a three-cornered motor pace race at Nat Butler's Revere cycle track tomorrow evening.

HIGH HITS LONGEST HOMER OF SEASON AT TEPEE

HEARN IS KNOCKED OUT OF BOX

Kyle Graham Replaces Brother Hurler in Third Inning

Continued from First Page.

Burrus Walker walked Bressler hit Jones a smash down right to Barrow and Bressler was forced at second. Burrus to Barrow. Jones reached first on Neis' fumble of Ruether's grounder. Emmer threw out Meusel. Bressler and Jones advanced a base on the throw. Emmer was purposely passed, filling the bases. Lowry hit a fly to Barrow. Bressler tagged first and scored. Pipp hit to the pitcher, forcing Jones at the plate. Dressen walked, forcing Zitzmann over the plate. Hearn deflected Walkers grounder to Bancroft, who threw him out. TWO RUNS.

Braves—Burrus flied to Walker. Brown beat out a hit to Pitz. High hit to the flagpole for a home run, scoring Brown ahead of him. Pitz threw out J. Taylor, E. Taylor singled. Hearn fouled to Picinich. TWO RUNS.

THIRD INNING.

Reis [illegible] for Pitz [illegible]. After Picinich [illegible] Hearn was taken out and Graham went in to the box. Zitzmann walked. Billing the latest Yankee popped to Rixey. Emmer was safe on E. Taylor's low throw, Pitz scoring. Rixey lined to Bancroft. ONE RUN.

Braves—Rixey tossed out Neis. Bancroft went out the same way. Mann filed to Zitzmann. NO RUNS.

FOURTH INNING.

Reds—Dressen doubled. Walker grounded out to E. Taylor, Dressen taking third on the play. Bressler struck out. Pipp walked. Dressen scored on Jones' single to right. Lowry flied to Mann. ONE RUN.

Braves—Taylor tossed out Brown. Kelly walked. High walked. J. Taylor scored. Graham fanned. Neis beat out a hit to deep short, scoring E. Taylor. Neis stole second. Bancroft walked. Welch batted for Mann and singled, scoring Neis and sent Bancroft to third. Burrus forced Welch, Pipp to Emmer. FIVE RUNS.

Continued in Red Ink on Page 1.

RACE RESULTS

Belmont Park Results

FIRST RACE.

	St.	Pl.	Sh.
Gold Button (Wakeff)	3.1	2.1	2.1
Deana Vidoe (Carnes)	16.1	6.1	3.1
Insulate (Haset)	25.0	7.0	3.10

ALSO RAN—Julia Sauga Sabina, Lady Audrey, Lazy Ryan, Dusty.

SECOND RACE.

Arlauch St. Flatte	10.30	—	—
Blue Fire (Lenahan	5.1	1.1	—
Pep Boy (Carter	5.1	1.1	—

Only three starters.

THIRD RACE.

Storm King (Thurber	6.1	2.1	1.1
Fred A. Stevens	20.0	5.1	2.1
All in All (Barnes	60.1	6.1	6.1

ALSO RAN—What II I Do Yetive, Tester, Martha Martin, Titan, Brice, Instructress.

Latonia Results

FIRST RACE.

	St.	Pl.	Sh.
Lucky Drift (Garner)	6.00	3.70	2.60
Cinnabine (Dubois)	—	3.00	2.50
Valley Lily M. (Taggart)	—	—	2.80

ALSO RAN—Watchful, Antagonism, Semper Fetis, Medina, Faddist, High Roller, John Hager, MacBeth.

SECOND RACE.

Mary Jane Rodeo	9.00	4.90	3.20
Jeff Heim (Bond)	—	4.60	2.50
Mandolette (Sayer)	—	—	19.40

ALSO RAN—What II I Do, Yetive, Tester, Martha Martin, Titan, Brice, Instructress.

Thorncliffe Results

FIRST RACE

	St.	Pl.	Sh.
Brenda (Abel)	62.40	29.60	11.30
Donna (Schaefer)	—	10.00	5.40
Eric C. Erickson	—	—	4.00

ALSO RAN—Liberation, Sunspillow, Kelvale Gallops, Theresa Joan, Sprightly Lass, L. Pinkie, Rose Eight.

SECOND RACE.

Vesuvius (Thompson)	13.30	3.90	4.40
Dilk (Tyrrell)	—	6.00	4.80
Lloyd Farrell (Beasley)	—	—	3.00

ALSO RAN—Golden Locks, Buzz Saw, High Lady, Shining Light, Brooklyn, Capt. Clover, Marcellus, Dr. Chas. Wells.

Aurora Results

FIRST RACE

	St.	Pl.	Sh.
F. T. Barrow (Realy)	7.20	3.20	3.60
Adele W. (Erikson)	—	4.60	2.50
Boomerang (Ousland)	—	—	2.10

ALSO RAN—Dr. Hickman, Rasch, Jr's Farnall Lad, Gangrene, Pompous, Patrick Barfield, Rollin and Marion Lee.

Continued in Red Ink on Page 1.

Table of Runs

DAYS HIGH—LOW SCORES

AMERICAN LEAGUE.

Thursday—High, New York 9
Thursday—Low, Cleveland 3

	S	M	T	W	T	F	S
BOSTON	2	4	5*	4	2	5*	3
New York	9*	*	4	14	3	6	4
Cleveland	3	1	6*	4	13	2	9
St. Louis	3	4	11	7	6	4	6
Washington	4*	*	4	5*	*	4	7
Chicago	5	4	7*	6*	3	1	8
Detroit	3	11	7	4	5	4	5
Philadelphia	3	4	5*	4	5*	2	3
Totals	35	35	46	70	18	30	51

*No game.

Clubs' games.

NATIONAL LEAGUE.

Thursday—High, Boston 12.
Thursday—Low, Chicago 3.

	S	M	T	W	T	F	S
BOSTON	9*	*	4	14	3	6	4
Brooklyn	3*	*	4	14*	3	3	3
St. Louis	3	4	11	9	14	*	4
Cincinnati	3	4	12	*	4	7	5
Philadelphia	*	1	6	11	4	2	3
New York	*	12	7	8	7	10	3
Chicago	2	4	11	10	5	8	6
Pittsburgh	4	4	11*	5	2	3	5
Totals	26	50	72	78	57	40	34

Indoor Sports

By TAD

HA HA
COULD I LEAVE THE CHILDREN HERE TILL I WALK TO THE VILLAGE?
OO LOOK!!! THE RADIO
OO LOOK!!! THE CAT
CERTAINLY! BRING THE LIL' ANGELS RIGHT IN
SHE WALKS FOR HER COMPLEXION! BUT ONLY TO THE DRUG STORE
THERE'S NO MORE HARM IN THEM KIDS THAN THERE IS IN A BARREL OF DYNAMITE
THEY FED KELLY'S GOLDFISH TO THEIR CAT LAST WEEK—
THERE AIN'T MUCH TO LIZZ BUT WHAT THERE IS—IS
INDOOR SPORTS
TAKING CARE OF THE NEIGHBORS CHILDREN WHILE THE MA GOES TO TOWN TO WRAP HERSELF AROUND SOME TEA
YOU DONT HAVE TO HANG ON A TREE TO BE ANUT
IT'S NOT THE HEAVY AULING THAT URTS THE 'OSSES' 'OOFS BUT THE 'AMMER 'AMMER 'AMMER ON THE ARD 'IGHWAY
TAD

Jim Maloney Signs to Battle Carter

Jim Maloney, South Boston heavyweight, has been signed to battle Carl Carter, Cuban heavyweight, in a ten-round bout at Commercial A. C. show at Mechanics Building on June 14. The bout was planned two weeks ago, but Maloney refused to go through with it. Since then Jim has changed his mind.

Terry Parker of the North End and Steve Smith of Bridgeport will clash in the semi-final of eight frames.

Latest Sport Flashes

CRICKET CLASSIC ENDS IN DEADLOCK

Birmingham, Eng., June 4 (A.P.)—The cricket match here between the Australians and a North of England eleven which began on Wednesday ended today in a draw.

HELEN WILLS SENT TO HOSPITAL

Paris, June 4 (A.P.)—Miss Helen Wills, American tennis champion, who was entered in the international hard court tennis championship here, became ill today and was sent to a hospital.

RUDEN IS NOW THE LEADING PACE-MAKER

Carl Ruden, veteran Revere motor pacer, will round out next month 30 years in the bike racing game.

Ruden has attained top rank in his specialty, the pacing of bicycle stars, having handled many of the best [illegible] during his 5 years as a trainer.

He started in racing at 16 and [illegible] at all branches of the game [illegible] and then settled down swiftly to the pinnacle. During his long career he has met with unusual success, and now, after three decades, his star is a long way from setting.

Witness his last two races, which he won, pacing Bobby Grasein, the European sensation who just arrived on our shores, and the veteran Frank Keenan. Ruden is handling Grasein in the same way that he did Victor Linart, the Belgian star in 1923, when he brought him to the top.

As a developer of racers he is unexcelled for his keen perception and unerring judgment mark him as the ideal tutor for the young and inexperienced riders. Many stars owe their success to the training received under Ruden.

At the present time he stands out as one of the leading pacemakers in this country today.

Carl Ruden.

MRS. MALLORY DEFEATED IN BRITISH NET MATCH

London, June 4 (A.P.)—Mrs. Molla Mallory was defeated in the semi-finals of the North London championships by Miss Ayrton, Miss H. Woolrich 4 6, 6—3, 6—4.

BRAVES FIELD

Saturday at Three O'Clock

BRAVES vs. CINCINNATI

Tickets at Partridge's, 49 Franklin St.

CAMPING OUTFITS

TENTS, BLANKETS, CANOES, COOKING UTENSILS, CAMP STOVES, DUNNAGE BAGS, FISHING TACKLE, FIREARMS, FLASHLIGHTS, CAMERAS.

All the best-known makes in every line

GET IT AT The most Complete Sporting Goods Store IVER JOHNSON'S

155-163 Washington St., Cor. Cornhill, Boston

Amusements

It ends Saturday the Surest THING Ever
TAKE A CHANCE WEEK
Charleston Contest Judges Today Finals Saturday

The Perfect Screen
RAYMOND GRIFFITH

16 women on a live mans farm
no hoi and a million ha has!
HELENE COSTELLO - BRYANT WASHBURN in PARAMOUNT COMEDY

CANTOR ROSENBLATT
METROPOLITAN

Amusements

GAYETY DAILY 2:30 & 8:30
RARIN TO GO
BLACK and WHITE
END-NITE SHOW THURS. at 11:30 P.M.

SCOLLAY SQ. OLYMPIA
MICHAEL ARENA'S "The Dancer of Paris" with CHARLES and DOROTHY MACKAILL
ALL-STAR ACTS

THE MARVEL OF AGES
BIRDIE REEVE
FASTEST TYPIST MASTER OF ENGLISH
ONE OF THE WORLD'S GREATEST ENTERTAINERS
TREMONT TEMPLE. NOW PLAYING

PHOTOPLAY DIRECTORY

TONIGHT AT YOUR NEIGHBORHOOD THEATRE

ALLSTON

CAPITOL COMMONWEALTH AVE — Bella Bennett, Lois Moran, Ronald Colman in "STELLA DALLAS"

ALLSTON BRIGHTON AVE. — Conway Tearle, Dorothy Mackaill in "The Dancer of Paris"

BOSTON (SO. END)

NEW COLUMBIA — William Boyd, Elinor Fair in "The Volga Boatman"

CAMBRIDGE

CENTRAL CAMBRIDGE — Mary Astor, Lloyd Hughes in "HIGH STEPPERS"

HARVARD HARVARD SQ. CAMBRIDGE — Shirley Mason, Neil Hamilton in "DESERT GOLD"

CHELSEA

BROADWAY CHELSEA — Lew Cody, Gertrude Olmsted in "MONTE CARLO"

OLYMPIA CHELSEA — Tom Mix in "MY OWN PAL"

DORCHESTER

DORCHESTER THEATRE — Vera Reynolds in "SHARE AND SHARE ALIKE"

FRANKLIN PARK — Lionel Barrymore, Josta Sandgren in "STELLA MARIS"

STRAND UPHAM'S CORNER — Bella Bennett in "THE RECKLESS LADY"

GODMAN DORCHESTER — Thomas Meighan in "THE NEW KLONDIKE"

FIELDS CORNER — Thomas Meighan in "The New Klondike"

HAMILTON — Rex (Dog Star), Black Beauty in "The Silent Guardian"

EVERETT

RIALTO EVERETT SQ. — Neil Hamilton, Shirley Mason in "DESERT GOLD"

NEW SHAWMUT — Shirley Mason in "DESERT GOLD"

GROVE HALL

JAMAICA — Program Tonight Under Auspices of Jamaica Plain Council

JAMAICA PLAIN

JAMAICA — Mary Carr, Jack Mulhall in "Pleasures of the Rich"

MALDEN

MYSTIC THEATRE — Richard Barthelmess in "HANSON'S FOLLY"

STRAND MALDEN — Tom Mix in "MY OLD PAL"

MEDFORD

FELLSWAY MEDFORD SQ. — Richard Barthelmess in "JUST SUPPOSE"

OLYMPIA MEDFORD — Evelyn Brent in "THE IMPOSTER"

ROSLINDALE

RIALTO ROSLINDALE SQ. — Lon Talbergue the Teaser of Them All, in "KIKI"

DUDLEY DUDLEY SQ. — Elinor Fair, Ted La Reno in "Bachelor Brides"

ROXBURY

NEW RIVOLI ROXBURY CROSSING — Corinne Griffith, Norman Kerry in "MLLE. MODISTE"

STRAND THEATRE — Richard Talmadge in "The Night Patrol"

SOMERVILLE

CAPITOL SOMERVILLE — Blanche Sweet in "THE FAR CRY"

STRAND THEATRE — Richard Talmadge in "The Night Patrol"

Posner's

The Ideal Shirt for Spring

SHIRTS

of Exceptionally Fine Quality GENUINE Imported

English Broadcloth

"Loomed in England"

$1.95 Posner's Special Price

You've probably seen shirts of English broadcloth at all sorts of prices. It is safe to say that none can compare at this price with the fine texture of the imported cloth or the careful way they're made.

White, gray or tan; collar attached; neckband or collar to match

Posner's

3 STORES

38 COURT ST. (Scollay Bldg.)
SCHOOL ST. At City Hall Ave
Washington St. At Avery St

Open Saturday Evenings

Amusements

LOEW'S STATE
MASSACHUSETTS AVENUE
All-Star Stage Bill Headed by the International Star
FOKINA with BEAUTIFUL FOKINE BALLET GIRLS
SPITALNY and His Victor Recording Band, with Norton Sparr from "Old Boots" Co. Downey & Owens—Frosini
John Pardy, M. C. Harmonica Champ
FEATURE PHOTOPLAY
"EARLY TO WED"
With Matt Moore-Kathryn Perry
NEXT WEEK—GRACE LaRUE

B. F. KEITH'S
600 Orch. Seats MAT. 50c EVE. $1.00
THIS WEEK:
KITTY DONER
Digs & Mishkin—Harry Holman
11—STAR ATTRACTIONS—11
NEXT WEEK
MISS PATRICOLA
DAVIS ADRION & CO.
11—More Star Attractions—11

MAJESTIC LAST TWO DAYS—MATINEE TODAY
The BIG PARADE
A Metro-Goldwyn-Mayer production

LOEW'S ORPHEUM
CONTINUOUS 9:15 A. M. TO 10:30 P. M.
Metro-Goldwyn Offers
PARIS with CHARLES RAY and JOAN CRAWFORD
VAUDEVILLE
KEYHOLE KAMEOS
15—PEOPLE—15
Phil Dore & Parker in "Don't Make Me Laugh"
GIBERT

FENWAY Mass. Ave. at Boylston
Starting Saturday
"THE SEA BEAST" with John Barrymore. Also "A Social Celebrity" with Adolphe Menjou. Last Times Today, Barthelmess in "Tolson's Folly" and "Three Weeks in Paris"

MODERN BEACON
"THE UNKNOWN SOLDIER" "3 WEEKS IN PARIS"
NEXT WEEK—John Barrymore in "The Sea Beast"

BOWDOIN SQ. THEATRE Continuous
"BROWN OF HARVARD," with Jack Pickford and Mary Brian. "Thunder," Rex Marrell Dog, in "Phantom of the Forest." "Buddy Rogers" in "Rookies," with Burton Holmes Travelogue Act. Tonight! Charleston Dance Contest

OLYMPIA WASH. ST.
COLLEEN MOORE in "Ella Cinders"
Big Vaudeville Bill

Amusements

LAST 2 DAYS
DOUGLAS FAIRBANKS
in The BLACK PIRATE
Photography in Technicolor
TREMONT Twice Daily 2:30—8:30

NEXT MONDAY SEATS NOW
The REVOLUTIONARY Musical Comedy
DEAREST ENEMY
with HELEN FORD & CHARLES PURCELL

KEITH-ALBEE BOSTON THEATRE
Direct Agent Grand Story
The Shamrock Handicap
Thrills, Suspense, Action Romance with JANET GAYNOR—LESLIE FENTON
VAUDEVILLE: DANNY DUGGAN, Singing Sensation; O'Neil Pinkett, Leon, Rome & Woods Novelty Offering
CHARLESTON TOURNAMENT
Hall Roach Comedy, Pathe, Pathe

PLYMOUTH EVES. at 8:15 MATS. at 2:15
Pop. Mat. Tom'w BEST SEATS $2
The Only Musical Comedy in Boston
MERRY MERRY
With the Original HARRY ARCHER ORCHESTRA
For Balance of Engagement Nats. WED. & SAT.

WILBUR EVES at 8:25 MATS at 2:30
MICHAEL ARLEN'S The GREEN HAT with KATHARINE CORNELL
LESLIE HOWARD and E. Y. Gest
PRP. NAIS. WED. & SAT.

COPLEY TOM'W at 2:30 Eves. at 8:30
R. E. CLINE presents MARY YOUNG in DANCING MOTHERS
SUPPORTED BY THE COPLEY PLAYERS

SYMPHONY HALL POPS TONIGHT
ORCHESTRA OF 50 PLAYERS
SOLOISTS AND GUEST ARTISTS
TABLES $1, $2, $3, 75c, 50c. ADM. 25c (no tax)

KEITH-ALBEE ST. JAMES
REGINALD DENNY in "MINNEWS SWISS SUIT"
Comedy, News, Big Orchestra, VAUDEVILLE
NEXT WEEK—"SIBERIA" Night Stage

NORUMBEGA NOW IN FULL SWING

Wanskuck Blue Serges to Your Measure $18.00

These goods come from the Wanskuck Mills labelled 13 oz., when sponged they handle up 14 to 15 oz. They are absolutely pure wool, wonderful coloring that I guarantee for the life of the garment, and they will hold their shape. They have every virtue that one can talk about in fine wale, soft finished Blue Serges.

I will make Wanskuck Serges to your measure irrespective of your size. $18.00

To my many mail order patrons, I advise sending for samples and self measurement blanks. A 2c stamp insures you a reply to any part of the United States. Balance of New Hampshire Farmer's Virgin Wool Blue Unfinished Fabrics to your measure, irrespective of size.

Suit to Order $14.00

A number of uncalled for Suits and Topcoats as low as $10.00.

Uncalled for Trousers as low as $2.75

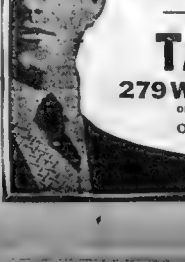

MITCHELL —THE— TAILOR

279 Washington St.

OPP. WATER STREET

OPEN EVENINGS

BOSTON RADIO AMERICAN

VOICING THE GREAT DEMOCRACY OF THE AIR

SAMUEL CURTIS, Jr., Radio Editor

Baseball scores are broadcast at 6:10 P. M. by WEEI; at 7:30 P. M. by WNAC; and at 7:40 P. M. by WBZ. This is a daily feature with each of these stations.

PERSHING TO ATTEND INDUCTION AT LYNN

Because he has obtained assurance that Gen. John J. Pershing and Asst. Secretary of War Hanford MacNider could both be in Lynn the night of June 7, Col. Henry A. Gilsbee II., commander of Lynn Post 6, American Legion, informed Legion Department Headquarters [illegible] had been decided to change the date of the big outdoor initiation of almost 1,000 Legionnaires on the Lynn General Electric athletic field at night from June 10 to June 7.

Close Stations

When the receiver is located very close to a broadcasting station, difficulty may be experienced in logging in distant stations near the wavelength of the local station. In such cases the second coil should be shunted by a .0005 mfd. variable condenser. This will permit tuning out most of the local station without greatly affecting the signal strength of the distant station. The variable condenser may be connected across the primary coil or across the secondary coil. In the latter case the secondary

DON'T miss Dr. Crane's meaty articles on the editorial page. They are comments on up-to-date topics for PEOPLE WHO THINK.

Magazine Page

Drops of Water Make Music

SPLASHES of water drops are said to form small pockets in the water surface on which they fall, and these pockets act as resonating chambers making a musical note, whose pitch depends on size of pocket.

BUDGET WILL FORECAST THE FUTURE

Boston Evening American Offers Aid to Housewives in Planning Expenditures of Income

BUDGET TALK—NO. 68

By MARTHA LEE

DO you long to know what fate has in store for you and do you hover in the distance like a moth round a flame, eager to challenge fate, yet hesitating? What is it that holds you back? Isn't it really a fear of what the future may have in store?

Perhaps we have reached the age when the optimism of youth has gone, and nothing seems to stretch ahead but an interminable round of work, worry, responsibility and sacrifice. Isn't it true that in nine cases out of ten the reason for our foreboding is a lack of finances to protect us against misfortune?

I don't mean to say that money is the cure of all the ills in the world, but the dollar is an excellent friend and an accumulation of them protects one against many of fate's hardest bumps.

The next question is how to accumulate these large, round dollars, and of course you know that I am going to say in real letters that "BUDGET" is the answer.

As that costs you nothing but ten minutes a day of your time, you are not risking a great deal in sending for the budget form.

I think the fact that many people feel that a budget is full of complicated arithmetic prevents them from starting to spend by a plan, or to keep a budget. A nine-year-old child could do all the arithmetic necessary to keep an intelligent budget.

The important thing is to have a reliable pattern by which to cut your budget. I am waiting to cut a budget pattern for you that will fit your individual family needs.

There is no reason why Budget shouldn't start right to work for you rounding up the dollars, if it's only a few at a time that are going to insure a prosperous future for you and your dear ones.

Home Budget Editor,
Boston Evening American
Enclosed please find a two-cent stamp for which please send me one of your Home Budget forms.

Name .....

Address .....

.....

Write or Print Very Plainly

Why not make up your mind today to secure the same benefits from its use that hundreds of your friends and neighbors have already secured? So far, we have enrolled more than 11,000 earnest Budgeteers. Why wait a day longer to join this prosperous family?

QUESTIONS AND ANSWERS.

Mrs. P. J. K. asks for a budget for $25 a week. Pays $5.00 a week rent, gas, elec., insurance, $12; piano, $2.50, and $13 a week for food.

You do not tell me how many you have in your family, so I hesitate to [illegible] your food [illegible] but I would suggest for [illegible] family [illegible] and $1.50 for personal, out of which comes the piano payments.

You will have to trim the $1.50 left from your savings after paying your insurance to add to personal to cover the piano at present. This [illegible] is allowed by budget for shelter, including business carfares; $2.50 for [illegible] $3.00 for operating which [illegible] and $1.50 for personal and [illegible] leaves nothing for the other items which leaves very little left for [illegible] operating.

Mr. F. O. N. makes $75 a week and is anxious to budget intelligently, as he has a son entering college next [illegible] in two years. Asks what the proper [illegible] should be, for [illegible] savings, including insurance, should be 10 per cent, or $10 a week. Allow $10 for clothing and $17 for personal, including lunches, fifteen per cent for operating, out of which you must [illegible] doctor's and dentist bills, magazines, papers, church and club dues, amusements, gifts and incidentals. As soon as I get further particulars I will be glad to figure these all out for you.

Mrs. B. O. S. asks to budget $40 weekly which has to care for a $2 Christmas club payment. With $40 and three in the family, there is no reason why you should not save this $2 and in addition put $2 weekly in the savings bank or some form of insurance. Your budget should [illegible] up this way: Lent $5 [illegible] this sum as [illegible] $10 clothing, $4 operating, $8 savings, $4 in clothing the Christmas Club money, and personal $3.

Do you wonder what the future holds for you? Consult Budget. He will tell you

How to Succeed in Keeping Outgo in Bounds

Mrs. H. G. G. asks for a budget for $26 a week. Pays $5.00 a week rent, gas, elec., insurance, $12; piano, $2.50, and $13 a week for food.

You do not tell me how many you have in your family, so I hesitate to [illegible] your food [illegible] but I would suggest for [illegible] family [illegible] and $1.50 for personal, out of which comes the piano payments.

You will have to trim the $1.50 left from your savings after paying your insurance to add to personal to cover the piano at present. This [illegible] is allowed by budget for shelter, including business carfares; $2.50 for [illegible] $3.00 for operating which [illegible] and $1.50 for personal and [illegible] leaves nothing for the other items which leaves very little left for [illegible] operating.

Mr. F. O. N. makes $75 a week and is anxious to budget intelligently, as he has a son entering college next [illegible] in two years. Asks what the proper [illegible] should be, for [illegible] savings, including insurance, should be 10 per cent, or $10 a week. Allow $10 for clothing and $17 for personal, including lunches, fifteen per cent for operating, out of which you must [illegible] doctor's and dentist bills, magazines, papers, church and club dues, amusements, gifts and incidentals. As soon as I get further particulars I will be glad to figure these all out for you.

Mrs. B. O. S. asks to budget $40 weekly which has to care for a $2 Christmas club payment. With $40 and three in the family, there is no reason why you should not save this $2 and in addition put $2 weekly in the savings bank or some form of insurance. Your budget should [illegible] up this way: Lent $5 [illegible] this sum as [illegible] $10 clothing, $4 operating, $8 savings, $4 in clothing the Christmas Club money, and personal $3.

QUEEN'S COUNSEL

REGISTERED UNITED STATES PATENT OFFICE

by Marie
Queen of Romancing

THE ALL-AROUND BRAIN

WITH gratitude I can say that all through life I have had good friends, both men and women. I have tried to have. I have tried to develop many-sidedness, so that all sorts of things, all sorts of people should be interesting. God gave me a happy disposition and a genuine love for humanity, and loving friends have surrounded me always.

There have been the other sort, too! Jealous hearts; envious hearts. But even these can be disarmed by tolerance and good-humor (once a jealous woman, watching me enjoy each one of a wide circle in turn, remarked: "If I were you, I would not be taken in by the Princess' liking for you." I was (was Princess then) "She treats you all like so many jumping jacks—for her own amusement."

But my good friend smiled and answered: "If that is so, I am surprised to find how much fun it is being a jumping jack. I am delighted to have her pull my strings and make me caper."

So far from my jealous friend being right in her assumption that I was using people merely for my own entertainment, I was helping them enjoy themselves. The student who can only discuss Nietzsche has a thin time of it unless someone has a Nietzsche side and is willing to show it. The domestic woman is pleased when I make a cake with her.

The athlete is pleased that I take an interest in horses and canine riding with the best equestrian among them. With some other friend I will plant a rosebush. With a fifth I will talk of plans for a house. With a sixth I will discuss medical subjects, not in scientific fashion perhaps, but with what knowledge I gleaned from hospital work in wartime.

I was not playing a part. I was really interested and enjoying each one with an all-around brain.

As Queen, my all-around brain has helped me greatly. It is far better, I truly believe, to know something about many things, than everything about just one thing.

They tell me that in America "everyone has a wireless"—only I believe you call them radios. Splendid! That must be the best of ways to get the all-around brain. In other words, to learn something of everything

(Copyright, 1926, Famous Features Syndicate, Inc.)

Doctor Reed Tells How Surroundings Affect Health

By Charles A. L. Reed, M. D.
Former President of the American Medical Association.

HAVE you ever stopped to consider to what extent your health or even your life depends upon your harmonious adjustment to your surroundings?

This is what the scientists call "adaptation to environment" and it means a lot to everybody.

In fact, H. Crichton Miller says, in effect, that the whole art of living is adaptation to the environment.

Man is both, with certain qualities, physical and mental, throughout his whole life he is exposed to an environment which makes certain demands on him. His adaptation is measured by the extent to which he adjusts his desires to these demands and the degree of the internal harmony and social efficiency which he maintains.

The three great groups of unsuccessful adaptations are the neurotic, the delinquent and the insane.

The first of these is the most significant to the ordinary person. The process of adaptation is essentially evolutionary.

That is to say, that the date of man is to evolve from an instinct driven mechanism to a divine being [illegible] marked by some extension of his conscious purpose, and a compensatory restriction of the direct instinctive reaction. However, purpose is not in itself dynamic, for the only dynamic is instinct. Purpose is the instrument with which a man modifies or subliminates his instinctive responses, and applies his instinctive energy to some end that has value for society.

Human purpose may be selfish or altruistic. The selfish man aims at pleasure, the altruistic man aims at reality. Between these two extremes lies the whole scale of ethical values with resultant effects upon both health and vitality.

Adaptation is a constant succession of choices between advance and retreat. A patient suffering from adolescent dementia praecox [illegible] ity is one who has either chosen or, by inherent defects, has been forced to retreat. It is also a choice between growth and stagnation.

The man who lives in a net of rules and sanctions is one who refuses to accept growth. The result of trying to bring life to a standstill is a psychoneurosis that may take the form of hysteria, anxiety, obsession or in a few psychosis, and the penalty for thus retreating from life is insanity.

The choice is also between reality and mere pleasure. The alcoholic finds reality too painful and retreats into a chemically produced state of bliss, called euphoria. Much money is spent on treating alcoholism that would be saved if the basis of the problem were attacked, i. e., the reason why the drunkard was to [illegible] made a drunkard by physical defects has shown [illegible] to succumb to the pleasure principle. [illegible] is an expression of unsuccessful adaptation.

Adaptation also involves [illegible] Modern heroism [illegible] the war, shell-shock patients [illegible] neurosis came to the front as well as malingers. The malingerer was a coward because his refusal to adapt was conscious. The neurotic could not be called a coward because the cause of his failure to adapt was unconscious. He was, however, a coward in the psychological sense, though not in the ethical.

This difference is always present in the failures of civil life. It is useless to condemn a man as a coward if he retreats from unconscious [illegible] motives. Your budget should [illegible] cover what these motives are.

As these [illegible] of adaptation [illegible] may be given the vague name of [illegible] regress is to react in an earlier, more primitive way than that which is suitable, whether this way be childish or savage.

These principles apply to you and to every member of your family and simply mean "adapt yourself to your surroundings or change the surroundings for better ones!

Copyright, 1926, King Features Synd. Inc.

Martha Lee's Recipes

GREETINGS, everybody!

Outside of salt, flour, sugar and butter, I don't know of anything on my pantry shelves that I call on more frequently than the molasses can. I find that for my small family molasses in cans is most convenient, and moreover, by asking for my favorite brand I am always sure of uniform quality.

Here are a few favorite recipes calling for molasses. I am sure I don't need to remind you that where molasses is used the cooking process must be slower.

CORN FLAKE PUDDING.

4 cups corn flakes.
4 cups milk.
1-2 cup molasses.
1 level teaspoon salt.
1 level teaspoon cinnamon.
1 egg.

Put corn flakes in buttered pudding dish, beat egg, add molasses, salt, cinnamon and milk. Pour over corn flakes. Mix well. Bake slowly 2½ hours. Most served with cream.

COCOANUT CUP CAKES.

1 egg.
½ cup sugar
¼ cup molasses.
½ cup water
½ cups shortening, melted.
2¾ cups pastry flour.
½ teaspoon soda.
¼ teaspoon salt.
½ teaspoon cinnamon.
½ teaspoon ginger.
½ teaspoon cloves.
½ cup cocoanut.

Beat egg add sugar, molasses, water and melted shortening. Sift flour, soda, salt and spices. Add cocoanut. Put in greased muffin pans and sprinkle with cocoanut. Bake in hot oven.

FOAMY SAUCE.

1 egg.
½ cup powdered sugar.
½ teaspoon vanilla.
½ cup whipped cream or
1½ tablespoons milk.

Beat egg white until stiff, beat in gradually the powdered sugar. When smooth and light add vanilla and well beaten yolk, then stir in cream or milk.

CREAMY SAUCE.

¼ cup butter.
1 cup brown sugar.
4 tablespoons cream.
1 teaspoon vanilla.

Cream the butter, add sugar gradually and continue creaming, add cream gradually and vanilla.

BROWNIES.

1-3 cup butter.
1-3 cup powdered sugar.
1-3 cup molasses.
1 egg, well beaten.
⅞ cup bread flour.
¼ teaspoon salt.
1 cup walnuts, cut in pieces.

Mix the ingredients in order given, bake in an all shallow fancy cake tins. Garnish top of each cake with a half a nut. Bake in hot oven.

That's all for Martha for today!

Martha Lee

Mrs. Beeckman on Correct Manners

By Mrs. Cornelius Beeckman

DEAR MRS. BEECKMAN:

Mr. and Mrs. Brown and family are leaving a town where they have resided for a number of years. Mrs. Brown wishes to know whether she and her family are to go around and bid goodbye to their friends and acquaintances or is it the friends who are to come to Mrs. Brown? To me it seems easiest for [illegible] to do so. What is the polite thing to do?

MRS. BROWN.

EITHER procedure is correct. That is, Mr. and Mrs. Brown may call on their friends to say goodbye or they may call on Mr. and Mrs. Brown.

It is natural that the close friends of the family will want to come to say goodbye, and probably will arrange goodbye parties. It is most correct for them to telephone to Mr. and Mrs. Brown to see if they may come at some specially appointed time.

The friends who are not so close may call to say their goodbyes, but if they and acquaintances don't, it is correct for the departing family to call on these less close friends.

For convenience in making calls of this kind, the "P. P. C." cards are used. These initials, as you know, stand for "pour prendre congé," to take leave.

Copyright, 1926, by Premier Syndicate, Inc.

Flavor makes Kellogg's the universal favorite

OVEN-CRISP. Golden-brown and crunchy. Kellogg's are daily demanded by more than 10,000,000 people.

Kellogg's are the original corn flakes. Light and easily digested. Never tough-thick or leathery.

Serve them with milk or cream. Fresh or preserved fruit. Have them for lunch. For after school or at camps.

Sold by all grocers. Served at all hotels and restaurants.

Kellogg's
CORN FLAKES

Oven-fresh ALWAYS in Kellogg's patented inner sealed sanitary wrapper.

Imitations cannot bring you such wonder-flavor —such crisp, crunchy flakes. The genuine corn flakes have the signature of the originator,

W. K. Kellogg

on the package.

Wild-cat stock is an investment

—so is a Government Bond. But oh, what a difference!

Neither is there any speculation in buying Kraft Cheese. Its quality and goodness are dependable; a child can buy it with perfect safety. It will always pay 100% in cheese satisfaction. You could even buy it blindfolded except that you should always look for the Kraft label.

Look for this mark

KRAFT K CHEESE

KRAFT CHEESE

VARIETIES:
Swiss, Pimento
American, Brick
Old English
Camembert
Limburger
Canned, Grated

K lb., ½ lb. and 1 lb. cartons, 5 lb. loaves and in packages and jars

La Touraine Tea

You might as well have the best

W. S. QUINBY CO. 50c ½ lb.

Architect Died in His Sleep

SIR CHRISTOPHER WREN, the famous English architect, died in his sleep on February 23, 1723, during a short nap he was accustomed to take daily after his dinner. He was in his ninety-first year.

Fiction Page

This Day in Our History

THIS is the anniversary of the taking command by Robert E. Lee of the forces of the Confederacy in 1862. Lee is regarded by historians as one of the world's greatest generals and one of the really outstanding strategists.

'THE RED LAMP,' FINE MYSTERY STORY

Absorbing Serial by the Author of 'The Bat' Full of Thrills

Continued from Page 15.

he was found, and discovered that there were blood-stains on it near the hem.

"I'm going to ask you something," I said to Halliday. "A man dies of heart failure, and as he falls strikes his head, so that it bleeds. He lies there, from some time in the evening until seven o'clock in the morning. There wouldn't be much blood would there?"

"Hardly any I should say."

"And none in this location, I imagine."

I showed it to him, and he looked at me curiously.

"I'm afraid I don't get it, Skipper," he said. "You mean, he moved, afterwards?"

"If you want to know exactly what I mean, I believe the poor old chap was knocked down, that he got up and managed to dispose of something he had in his hand, something he didn't want seen, and that after all his heart failed."

He picked up the dressing gown and carried it to the window.

"Tell me about it," he said quietly.

As neither one of us knew anything about the heart, or what occurs when a fatal seizure attacks it, it is possible Halliday is right. That is, that feeling ill he got up, crumpled the letter in his hand, turned out the desk light, and fell. But that he recovered himself and managed to drag himself to his feet again, when the full force of the seizure came, and he fell once more, not to rise.

Murder or What?

"There is no real reason to believe that he was not alone," he said. "Nor even that he 'saw something,' as Mrs. Livingstone intimates."

I felt the letter I had found in the lower interests him. He has made copy of it, and taken it home to it.

I appeal to you to consider the normity of the lie. Your failure comprehend my attitude is, however, makes me believe that you may be tempted to go on with it, that case I shall feel it my duty, only to go to the police, but to Scotland Yard in general.

I realize fully the unpleasantness my own situation; even, if you e consistent, its danger. But—

But—what?" said Halliday. "But shall do what I have threatened, you go on with it." He fanned at me. "It doesn't sound like ke killing, does it?"

"No." I was obliged to admit. "It es not."

July 6th.

I am in a fair way to go to jail as keep on as they have been ng. And not only for abduction.

If we have not had a tragedy ve, certainly today there is every direction of it. And with reality which has attended me for e past year or so, I have managed to get myself involved in it.

Last night a youth named Carroway, sworn in by Starr a few days as deputy constable, was assigned the hickwood behind our property at his beat. He was armed against the sheep killer with a gun, which was found this morning in the hedge not far from our gates.

Nothing is known of his movements from 9 o'clock, when he went on duty, until a few minutes after midnight, when he appeared breathless on the town side, minus his rifle, and jumping into a motor launch moored at the float, started off into the bay.

Peter Goles, an old fisherman, was smoking his pipe on the quay at the time, but Peter is deaf, and, although Carroway shouted something, the old man did not hear it. There is, however, an intermediate view here, for on his way Carroway had run into the Bennett House and told the night clerk there to awaken Greenough and get him down, for that the sheep-killer had taken a boat there and was somewhere out on the water.

Professor in Bad

Greenough appears to have lost no time. He threw an overcoat over his pajamas, took his revolver, and commandeering the car in the street was on our pier before Carroway had been on the water ten minutes. And here, with that fatality which has recently pursued me, he found me returning from the float.

There are times when misfortune apparently picks up some hapless individual as her victim and, perhaps for the good of his soul, hammers him on this side and on that until he himself begins to think he has deserved it. He is guilty of something; he knows not what.

I was a guilty man as I faced Greenough. And yet the scene must have had its elements of humor. I, rather shaken already with the night air, my teeth rattling, and this ghostly figure suddenly appearing on the run-way above me and turning my knees to water; a terror which only changed in quality when this ghost instructed me to put up my hands.

But I knew the voice, and I managed as debonair a manner as was possible under the circumstances.

"Nothing in them but a flash light," I said. "However, if you insist—"

He seemed to hesitate. Then he laughed a little, not too pleasantly, and came down the run-way to me.

"Out rather late, aren't you, Mr. Porter?" he asked. It was my turn to hesitate.

"I came down to pull the canoe up onto the float," I said finally. "Mrs. Porter thought the sea was rising."

Carroway Gone

"Sounds quiet enough to me," he retorted and turning on his flash, he cast it over the surface of the water, which was as still as a mill-pond, and into the canoe, which lay bottom-up and still dripping, on the float.

It is indicative of the whole situation, I think, that he lighted the flash. He was no longer lurking in the dark, waiting for the motor boat to drive the marauder ashore. That marauder, in the shape of a shivering professor of English literature, slightly unbalanced mentally, was before him.

Then he seemed to be listening, and knowing the story this morning, I daresay he was listening, for the best of the motor engine. There was no sound, and this I imagine puzzled him, as it is puzzling the entire community today. I am myself not particularly observant, and my testimony I might give would, under the circumstances, be discredited in advance. But my own impression is that there was the sound of an engine from somewhere in the bay as I crossed the lawn, and that it had ceased before I reached the water's edge.

Greenough was thoroughly puzzled. He had, one perceives, a problem on his hands. He wanted Carroway to come in and identify me, for without that identification he was helpless. And somewhere out on the water was Carroway, powerless with a stalled engine. He put his hands to his mouth and called:

"Bill Bob!" he yelled. "Bob."

But there was no answer, except that Halliday came running down and asked what the trouble was. Greenough was thoroughly irritated, he

Continued Tomorrow.

Are Men Anxious to Please Women? By Beatrice Fairfax

THE CAVE MAN'S WOOING IN TODAYS OF CHIVALRY FIFTY YEARS AGO AND AS IT IS TODAY

IN this day of complacent sheiks it is refreshing to receive a letter as sane and sound as the following: "DEAR MISS FAIRFAX:

"You have written a number of articles telling how girls can attract and hold men. But never have I seen an article on how men can win and hold girls.

"The men are—most of them—so conceited that they think girls are head over heels in love with them when they are only 'kidding' them along.

"I am twenty-eight, and am the inside of a number of love affairs among my friends. It is men who pursue the girls—or so them, as the modern saying goes—and not the girls who run after men.

"But it would do my heart good if you would write an article which might throw a little light on the subject for some of the dear boys who are so 'annoyed' by the attentions of girls.

"I can't understand the attitude often taken, that a woman also worries so about pleasing a man when it is really the man who is dashing around trying to please the woman. STEVE."

Even in this topsy-turvy age Steve, certain fundamental traits of human nature remain unchanged and unchanging.

The lover the 1926 it is truly in love, pursues the girl of his choice as eagerly as his ancestor of the Stone Age sought to capture his mate. One wonders whether the maiden of that age did not deem only fitting that a woman also should bedeck herself with furs and flowers, red berries in her hair and an alluring smile in secret hope of being kidnaped for a wife by the brave cave man she knew

Of course, every girl, because she is human, hopes to attract men and eventually her man. But she is generally successful in the proportion that she gives indirect, not direct expression to this interest. The woman who is successful in love attracts fascinates and holds masculine thrilled devotion through feminine charm No wonder then that girls eagerly study charm!

Quite aside from the absorbing interest in love, this is an age of frank companionship between men and women Today girls are edu cated efficient, free, athletic. Men and women are equals, friends and comrades

A conspicuous minority of modern men who are a little weak headed, imitate the new "kidding" and frank companionship of Miss 1926 for infatuated love Less than this is usually required to turn a mediocre, complacent young man into a confirmed bore.

A conspicuous minority of flapper, likewise not overstrong in their heads, imitate modern freedom by brazenly running after any man who may attract their passing fancy This open pursuit repels the average man And it adds to the flattered conceit of the athletic kind Masculine admirers

A man still admires feminine sweetness, goodness, modesty, beauty and charm, he seeks those qualities in his helpmate Women still studies to attract the man who represents in her eyes, strength, honor and chivalry

"Wives Adrift," a Great Modern Story With a Boston Setting

By Mildred Barbour

CHAPTER XXII.

CHARLOTTE scarcely closed her eyes that night when she returned to her apartment after Gypsy Adair had given her the written confession that cleared her forever of the staying of Lawrence Hill.

The reaction was so great, the lapsed into a sulky, watchful silence, and offered no objection when I shiveringly suggested that I go back to my bed. I left them both there, Halliday preparing to row out and locate the launch if possible and come back to the lodge.

The professor sinks deeper and deeper into the mire of guilt while seems to surround him. Read of h troubles in tomorrow's installment of "The Red Lamp."

Making of a Husband

By Ann Lisle

"OH, NO," cried Dr. Willis aghast. "She would be so hurt to think that she's been making her oil marvelous and giving me the tomatoes sliced and with their skins on all these years" Tears welled to my eyes, in those few words the precious old man had given me such a clear picture of himself. The tomatoes became symbols of his self-lessness—his gawkiness and almost tragic childishness. I could see him coming down the years doing gentle penance because once when he was a rash boy he had been a brief young love that had been outside the law.

Somehow I could see the old doctor making up Berthe's wrongs to all mankind—including the woman who kept his house—and kept it obvious by to suit herself and not the doctor. sided forward accusingly as I ended

Don't you ever think of yourself?"

"Why of course—whenever I have time," Willis said groping for my meaning.

"And when do you have time?" I demanded.

"Why—what—whatever do you mean, Mrs. Harrison?" asked the old man.

"Could you call me Anna?"

"I do in my head," said Dr. Willis, "I have ever since I first saw you—listening to sick souls as well as to—frozen bodies."

"Well, then, if I'm Anna to you, to me you're another friend to hoe around. And I want you to stop distributing automobiles as souvenirs, and to have your tomatoes fried the way you like, not the way your housekeeper happens to do them, and to stop giving your money to whoever comes along with a hard luck story——"

"I don't!" protested the doctor, twinkling encouragingly.

"Then why wear heavy felt overshoes and thick gray flannels in the Merry Month of May?"

"I'm saving my money."

"You're no miser," I protested

"But I must save I owe it to—Berthe."

"Tell me" I demanded gently "Dear Dr Willis tell me why you are depriving yourself of the things you ought to have Your car! I think you've made up your mind to give that to Nicholas Terry and to induce the country grade——"

"I haven't" the old doctor broke in. "I've offered to buy Nick Terry it for $300. I know a little old car I can get for that—a very nice car—and I must have one And I can't afford to put it into my——"

"So you're going to give Nick $3,000 worth of car? Why charge him anything?" I urged in bitter protest acting, letting this old darling be taken advantage of right and left.

"I've got to save," said the old doctor. "There's Arlette. She wouldn't be here save for me. She is a menace to herself like Berthe my daughter She has a voice but must sing abroad " He leaned forward exactly as he asked in the tone of one in a confidence. "Mrs. Harrison—I'll tell me—do you think Rosine can forgive her father—do you think poor Berthe can forgive me—Herself Arlette—Berthe's grandchild my grandchild, is given her chance?"

"Yes," I offered to him. Nick have

THE THIMBLE THEATRE

Advantages of Being Hero—By SEGAR

Copyright, 1926, King Features Syndicate, Inc., Great Britain Rights Reserved.

KRAZY KAT

No Telephone Static—By HERRIMAN

Copyright, 1926, Int'l. Feature Service, Inc., Great Britain Rights Reserved.

MEDBURY SAYS—

By John P. Medbury

STATISTICS show that American women spend five million dollars a day for cosmetics. That's a terrible lot of money when you stop to think that over three million dollars worth of it comes off on handkerchiefs.

GIRLS use powder so free that the fellows have to carry white handkerchiefs in their hip pockets.

THEY have to wear veils because themselves off between kisses.

IT'S too bad that a man can't use a spoon without having to clean it.

ONE girl used some rouge that had no more sense of color than a mule. It burned roses in her sweetheart's collar.

SHE got so that she had to wear a beaded necklace to prevent pickles.

WHENEVER they sat on the sofa he always held a fire extinguisher in his lap.

HE said he got most of his new burns from an old flame.

THIS girl read all the cosmetic advertisements and though that good looks came in jars.

SHE figured that all she needed to become beautiful with was a can opener.

WHAT can you expect man to do for your face when Nature has to give up?

A Chicago girl said that if she had a million dollars she'd spend it becoming beautiful. That's silly, any woman with a million dollars wouldn't have to be beautiful.

A barkroll covers up a multitude of chins.

YOUR face may be your fortune, but you can't use it to get chewing gum from a vending machine.

BEAUTY is only skin deep and there are thousands of beauty parlors in this country where you can get skinned.

ONE woman spent ten thousand dollars on beauty products last year and found out that she was quite a lady.

SHE had a few last words, a motley mixed love, but her mother was out of town.

(Copyright, 1926, King Features Synd., Inc.)

ELLA CINDERS

The Wise Judge

By BILL CONSELMAN and CHARLIE PLUMB

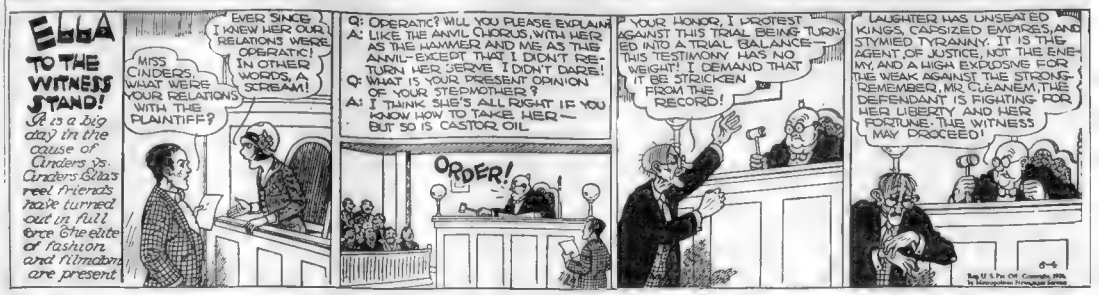
ELLA TO THE WITNESS STAND! It is a big day in the cause of Cinders vs. Cinders as all reel friends have turned out in full force the elite of fashion and filmdom are present
EVER SINCE I KNEW HER OUR RELATIONS WERE OPERATIC! IN OTHER WORDS, A SCREAM!
MISS CINDERS, WHAT WERE YOUR RELATIONS WITH THE PLAINTIFF?
Q: OPERATIC? WILL YOU PLEASE EXPLAIN
A: LIKE THE ANVIL CHORUS, WITH HER AS THE HAMMER AND ME AS THE ANVIL—EXCEPT THAT I DIDN'T RETURN HER BLOWS! I DIDN'T DARE!
Q: WHAT IS YOUR PRESENT OPINION OF YOUR STEPMOTHER?
A: I THINK SHE'S ALL RIGHT IF YOU KNOW HOW TO TAKE HER—BUT SO IS CASTOR OIL
ORDER!
YOUR HONOR, I PROTEST AGAINST THIS TRIAL BEING TURNED INTO A TRIAL BALANCE—THIS TESTIMONY HAS NO WEIGHT! I DEMAND THAT IT BE STRICKEN FROM THE RECORD!
LAUGHTER HAS UNSEATED KINGS, CAPSIZED EMPIRES, AND STYMIED TYRANNY. IT IS THE AGENT OF JUSTICE, NOT THE ENEMY, AND A HIGH EXPLOSIVE FOR THE WEAK AGAINST THE STRONG. REMEMBER, MR. CLEANEM, THE DEFENDANT IS FIGHTING FOR HER LIBERTY AND HER FORTUNE. THE WITNESS MAY PROCEED!

GOLDBERG'S CARTOONS

Love Songs for Summer Trade

Copyright, 1926, by R. L. Goldberg

By Rube Goldberg

I WASN'T SURE I LOVED YOU WHEN I KISSED YOUR RUBY LIPS, OR EVEN WHEN I SAW YOUR EYES OF BLUE, BUT WHEN I LEARNED THE FULL AMOUNT THAT NESTLED IN YOUR BANK ACCOUNT THEN I WAS VERY POSITIVE THAT I LOVED YOU!
TO BE SUNG TO A RICH COAL-SCUTTLE MANUFACTURER'S DAUGHTER IN A CANOE
I'LL GIVE YOU FORTY MOTOR CARS, AND SIXTY ROPES OF PEARLS, I'LL PLUCK FROM HEAVEN TWENTY STARS TO DANGLE FROM YOUR CURLS: I'LL GIVE YOU PERFUME FROM THE ROSE, THE MOCKING BIRD'S SWEET SONG, I'LL GIVE YOU FURS AND SILKEN CLOTHES, IF YOU CAN WAIT THAT LONG!
TO BE SUNG IF YOU CAN'T THINK OF ANYTHING BETTER TO SING TO A GIRL WHO IS NOT LISTENING ANYWAY.
McNaught Syndicate, Inc., N. Y.
YOUR PRUNES ARE OLD AND WRINKLED, THEY ARE FILLED WITH NAUGHT BUT PAIN, SO IT ISN'T RIGHT TO ASK THEM ANY LONGER TO REMAIN— TO YOU I'LL WRITE MY VERSES, AND TO YOU I'LL SING MY TUNES, IF YOU'LL BRING ME ANY KIND OF FRUIT BUT PRUNES PRUNES PRUNES
TO BE SUNG TO A BOARDING HOUSE WAITRESS BEFORE BREAKFAST.
FOOLISH QUESTIONS NO. 100,375
ARE YOU CARESSING MY DAUGHTER?
NO, I'M MEASURING HER WAIST FOR A NEW DRESS

FILLUM FABLES

Bad Judgment

By Chester Gould

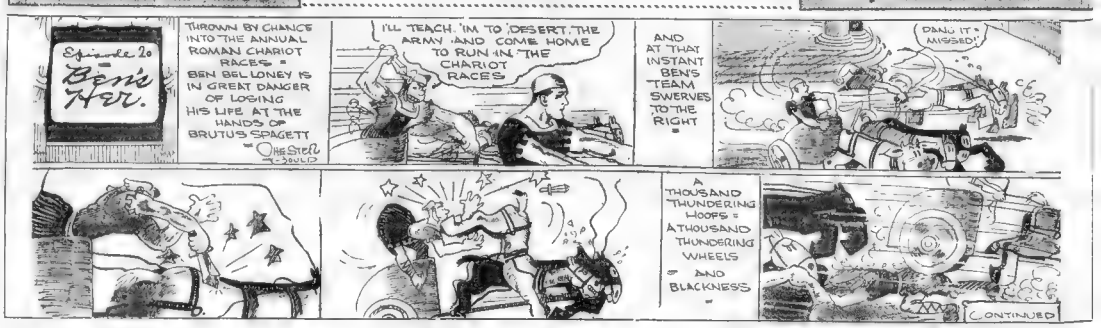
Episode 2o — Ben's Ner.
THROWN BY CHANCE INTO THE ANNUAL ROMAN CHARIOT RACES = BEN BELLONEY IS IN GREAT DANGER OF LOSING HIS LIFE AT THE HANDS OF BRUTUS SPAGETT — ONE STER — SOULD
I'LL TEACH 'IM TO DESERT THE ARMY AND COME HOME TO RUN IN THE CHARIOT RACES
AND AT THAT INSTANT BEN'S TEAM SWERVES TO THE RIGHT
DANG IT ! MISSED!
A THOUSAND THUNDERING HOOFS = A THOUSAND THUNDERING WHEELS = AND BLACKNESS
CONTINUED

Skippy

The Agreement Fails

By Percy Crosby

I GOT A VERY SWELL IDEA, NOW LET'S ME'N YOU CHUCK THE TIN DERBY'S 'N BE VERY ELEGANT FRIENDS. YOU SEE MY GIRL MONDAYS 'N I'LL SEE HER TUESDAYS 'N SO ON LIKE THAT.
MY FRIEND FROM NOW ON ME HEART BEATS FOR THEE.
'N WE'LL BEGIN TOMORROW 'N COUNT THIS DAY OUT. OH! AUGUSTUS, HEAR THE SWEET ROBINS.
OH, VERILY THIS SHALL BE A HOLIDAY, MY FRIEND! 'S HELP ME IF THY WOOD AIN'T SWEETER THAN A ROBIN.
'N TOMORROW WE BEGIN. OH, AUGUSTUS, MY VERY, VERY NEAREST FRIEND! 'BID YEZ ADIOSE!
THEE WILL ONLY BRING ME HAPPINESS WHEN THEE TRESPASSES OVER ME VERY SLATS!
SNAKE IN THE GRASS!
BEETLE!

DAILY SHORT STORY

CASTING BREAD UPON WATERS

By Helen St. Bernard

MAIZIE MILLIKEN, until last night's curtain of the "Broadway Follies," played at the Rialto Theatre, Atlantic City, walked down Ocean Drive with a jaunty step and humbled self-esteem. Taffy, peppermint flavored, had been bright and warm, offsetting the sharp breeze that swept in from the ocean, breaking the waves into white foam on the sand. Few people were out at this early hour—before eight. Most were those of deserted waterfront stores awaiting the promenade hours. The big hotels looked up austere in the morning sky of clear azure, and Maizie wondered if behind one of those impressive portals there was not a job that would pay her enough to buy a ticket back to New York. There was just one quarter, bright and shining, in the little scarlet pocketbook that dangled from her arm.

She smiled grimly as she caught her own name on the tattered bulletin that waved in the breeze in front of the closed Rialto. Last night she had led the chorus in singing the second latest song-hit.

We are little givers—brunette, blonde and red.
Giving, always giving—from birth until we're dead
And the chorus
"Giving, Giving, Giving all the time.

The song was foolish, but, they got it across. In fact, it was the only feature in the entire show that won any signs of approval from the sold audience of first nighters. When the final curtain had descended on an already thinned-out house, the forseeing manager had mysteriously disappeared with the evening's proceeds.

Maizie had had enough to pay for her night's lodging at a boarding house on a side street. She had hesitated before buying the package of salt-water taffy, but it would have to do for breakfast. The quarter must stay in the little scarlet pocketbook until something turned up, and at this early hour prospects were not very promising for a stranded show girl.

She passed Child's restaurant. A white card girl was dexterously flapping pancakes in the window. Pancakes, maple syrup and coffee for 25 cents. Maizie closed her eyes and reached for another piece of taffy. She was desperately hungry. Then a sudden happy thought—perhaps, she could get a job frying pancakes, or waiting on tabe, or even washing dishes. Anything to appease that awful emptiness and to get back to New York.

She debated for a moment. Further down the walk a small group of people had congregated at a railing, seemingly intent on something down below them in the sand. She would stroll down and see what it was all about and in the meantime she would raise the courage to apply for a job—and a breakfast.

She joined the group. The sand artist was at work below them, brown, bareheaded, smiling. Slowly but surely a figure was taking shape in the white mound before him—a child, unkempt, ragged, pathetic, with outstretched hand—and in the background the shadowy suggestion of a guardian angel hovering over her.

Maizie liked the idea, especially of the guardian angel. She felt more cheerful. With a final touch here and there, the artist brushed the sand from his hands and, with a stick he wrote in fantastic lettering, "Cast your bread upon the waters."

Several coins were being showered down upon the strip of canvas at his feet. He smiled up at his audience with an appeal that fascinated Maizie. Cast your bread upon the waters. . . . Long ago, when Maizie was a child back in the little home town in Indiana, she had learned that lesson in Sunday school and knew what "casting bread upon the waters" meant.

She opened her pocketbook and felt blindly for the quarter, the last cent she had in the world. Her fingers closed over it and as the shining piece went spinning through the air she started to hum—then sing—

"Giving—giving—giving all the time."

A man, stout and red-faced, turned to her quickly with questioning eyes. Then he brought his cane down with a resounding thump.

"Well! How—are—you—" looking at every hotel in Atlantic City for you this morning, young lady."

"Really," chirped Maizie. "I—I—you didn't find me at the Traymore."

She was accustomed to these advances from middle-aged admirers.

"Traymore—and there wasn't enough money to pay you off last night after the crook lit out," he snorted. "Do you want a job?"

Oh, that awful emptiness in the pit of her stomach. Perhaps he was the manager of a restaurant where they fried pancakes in the window.

"Job?" she queried. "What kind of a job? I'm particular, I am."

For a moment he looked disappointed, heartsick. "Aren't you the blonde that sang that song at the Rialto to last night?" he almost pleaded. "Tell me, aren't you—that giving song?"

Maizie nodded.

"Well, if you can put over a rotten song like that, you can sure hit the mark with some real stuff. I am opening up tonight. Come to rehearsal at seven." He motioned with his thumb towards the Colosseum. "I'll depend upon you."

"Casting bread upon the waters," mused Maizie, late of the Broadway Follies. "I wonder if the artist would mind giving me back that bread I cast upon the waters until seven."

"What now?" grunted her benefactor. "You've got a job. What more do you want?"

"What more do I want?" and Maizie laid both hands against her empty stomach. "Right now I want pancakes and maple syrup and coffee. Then I'll talk job."

For a moment he looked disappointed, heartsick. "Aren't you the blonde that sang that song at the Rialto to last night?" he almost pleaded. "Tell me, aren't you—that giving song?"

Maizie nodded.

"Well, if you can put over a rotten song like that, you can sure hit the mark with some real stuff. I am opening up tonight. Come to rehearsal at seven." He motioned with his thumb towards the Colosseum. "I'll depend upon you."

"Casting bread upon the waters," mused Maizie, late of the Broadway Follies. "I wonder if the artist would mind giving me back that bread I cast upon the waters until seven."

"What now?" grunted her benefactor. "You've got a job. What more do you want?"

"What more do I want?" and Maizie laid both hands against her empty stomach. "Right now I want pancakes and maple syrup and coffee. Then I'll talk job."

BRINGING UP FATHER

Jiggs Offered a Crying Doll

By George McManus

FOR GOODNESS SAKE-BABY WON'T YOU PLEASE STOP CRYIN?I'VE FORGOTTEN HW YOU LOOK WITH UR MOUTH CLOSED
I'VE GOT AN IDEA-I'LL BUY HER A DOLL-THAT WILL QUIET HER.
I WANT THE FINEST DOLL YOU HAVE
HERE'S A WONDERFUL DOLL-YOU WIND IT AND IT CRIES FOR AN HOUR.
YOU DON'T HAVE TO BUY IT.
YOU WON'T BE ABLE TO SELL IT WHEN I GIT THROUGH WITH YOU.
© 1926 BY INT'L FEATURE SERVICE, INC. Great Britain rights reserved.
6-4

POLLY AND HER PALS

Time to Turn the Tourist

By Cliff Sterrett

NONSENSE, POLLY. YOU AIN'T CRUSTY'S NUTHIN' BUT A COUPLA KIDS!
OH! DEAR! IT'S SO DIFFICULT!!
DIFFICULT, ME EYE! YOUNGSTERS YOUR AGE FALLS IN AN OUTTA LOVE AS EASY AS PIE!
BUT HE'S ALL THE WORLD TO ME, MA. WHAT SHALL I DO?
SEE A LITTLE MORE OF THE WORLD!
CLIFF STERRETT. 6-4

US BOYS

Skinny's More Whole Than Hole

By McNamara

BUT I CAN BE ANYTHIN' I WANNA BE, AND IF I WANNA BE A SHADOW, I CAN. WHO CAN STOP ME?
WELL, I KNOW, BUT——
GEE WHIZZ, IF I WANNA BE A SHADOW, I CAN BE ONE, IF I WANNA BE ANYTHIN' I WANNA BE!
I KNOW, BUT GOSH, A SHADOW THAT'S SO SILLY!
GOSH, EVEN YOU COULD BE A SHADOW IF YOU WANNA!
WHO?—ME?
DON'T BE FOOLISH-I'M A HOLE IN A DOUGHNUT!!!
JOHN McNAMARA

ABIE THE AGENT

Making Things Easy

By Hershfield

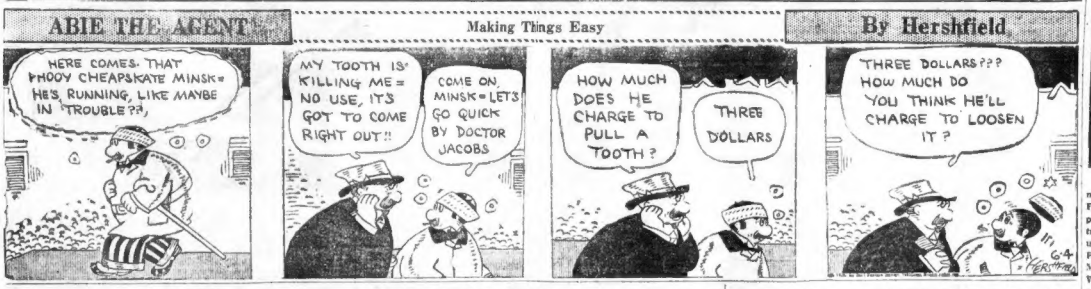
HERE COMES THAT PHOOY CHEAPSKATE MINSK-HE'S RUNNING, LIKE MAYBE IN TROUBLE??
MY TOOTH IS KILLING ME-NO USE, IT'S GOT TO COME RIGHT OUT!!
COME ON, MINSK-LET'S GO QUICK BY DOCTOR JACOBS
HOW MUCH DOES HE CHARGE TO PULL A TOOTH?
THREE DOLLARS
THREE DOLLARS??? HOW MUCH DO YOU THINK HE'LL CHARGE TO LOOSEN IT?

FOXY GRANDPA'S DAILY BEDTIME STORY

By Foxy Grandpa

BOBBY ran up on the diving board, raised his hands above his head, and with his heels close together gave a little spring and dove headlong into the water. But splash went his little tummy, and he came up gasping for breath. When he climbed up on the dock he was rubbing his tummy with both hands and despondently said:

"That one certainly burnt me. I wonder if I'll ever be able to make a decent dive."

"Sure you will," I laughed, patting the boy on the shoulder.

"Well, it seems funny that I can't make a good dive, when a loon can. Do you remember how those loons used to dive up in Canada?"

"But that's their nature, Bobby."

Severe sunburn caused intense pain

Skin so sore could not touch it

Resinol heals

Seven Mile, Ohio, Feb. 13:—"I am a farmer and am out-of-doors all my working hours. During harvest time last year, I became badly sunburned about the face, neck and arms. They were irritated and pained so intensely I could hardly stand anything touching them. I tried various remedies, but nothing did me any good until I tried Resinol Soap and Resinol Ointment. I was relieved by the first application and by the time the first jar of ointment and cake of soap were gone my sunburn had vanished. I am always a booster for Resinol Soap and Resinol Ointment." (Signed) Gordon V. Morris, R. R. No. 1, Box 14.

Resinol Soap and Ointment are sold by druggists everywhere. For free sample, write to Dept. 6-R, Resinol, Baltimore, Md.

"Now, now, Bobby," I said, "you must not be impatient. Remember that you have been in the water only a few times this season, and it takes time to learn to dive properly. Why, I have been diving for years, and I am not yet a perfect diver."

"Well, I thought the water was too cold up there to go in swimming very much," ventured Bobby.

"Not for these Newfoundlanders," insisted Bunny.

"Well," said Bobby, "Foxy Grandpa has promised to take us to Newfoundland this Summer. You'll show them to me, won't you?"

"If we see any," said Bunny in his most aggravating tone.

We had hardly put our foot on the shore of Newfoundland when Bobby turned to Bunny and said:

"How about those divers you told me you'd show me up here?" I certainly want to see them. I may get some pointers."

"We'll see them," said Bunny, turning and looking across the water.

The next afternoon we walked down to the seashore and there out on the water was a fleet of fishing boats.

"Herring fishermen, I suppose," said I. And just as I spoke we noticed that they were pulling up anchor and preparing to move.

"I guess there are no more fish there," said Bobby, who would have given his right arm to have been out there with them.

"Very probably," murmured Bunny. "But it's my belief that they have had a signal and are changing for that reason. And he lifted his right paw and shaded his eyes as he scanned the stretch of blue water which spread before us.

We stood and waited awhile as the fishermen headed in toward us, and while we were watching them we saw a big bird soaring high up in the sky between the fishing boats and the shore.

It fluttered down near the water, hovered in mid-air for a few minutes and then as straight as an arrow dove headlong into the sea. It remained under the water for a little while and then came up and we could see a fish glistening in its bill as it flapped its wings and flew inland over our heads.

"Some dive," said Bobby.

"Greatest divers in the world," exclaimed Bunny, "those gannets. They're the Newfoundland divers I was telling you about."

Bobby shook his head in amazement and just then we noticed that the fishermen were anchoring their boats in the very spot where the gannet had made his great dive.

"Very useful birds, too," announced Bunny. "you see those fishermen knew that they were sure to find herring where they saw the gannet dive.

"But why?" asked Bobby, "doesn't it hurt the birds tummy as it did mine?"

"Because," explained Bunny, "he has an air sac in his chest—just like a pneumatic cushion which keeps him from being hurt."

"I'm going to invent one for boys," said Bobby very seriously.

Copyright, 1926, International Feature Service, Inc.

Words of Wise Men

Some men live all their lives in a barrel, and look out only through the bunghole. —Rabelais.

Pity's akin to love. —Southerne.

Length of days is not so good, Unless their use be understood. —Taylor.

If you would be good, first believe that you are not so. —Epictetus.

None are so deaf as those that will not hear. —Henry.

Words are women, deeds are men. —Herbert.

How much a dunce that has been sent to roam
Excels a dunce that has been kept at home. —Cowper.

Censure is the tax a man pays to the public for being eminent. —Swift.

The world is a comedy to those that think, a tragedy to those that feel. —Walpole.

Wit without wisdom is salt without meat. —Horne.

SMART SAYINGS OF CLEVER CHILDREN

The Boston Evening American will pay $1 for published smart sayings. Address "Smart Sayings," Boston Evening American.

Roma, aged three, while I was taking her out, asked for some candy. I told her I had to save money. Then she exclaimed: "Oh, Gert, your money will get stale."

GERTRUDE MURPHY,
No. 98 Cushing street, Waltham.

Cuticura Soap and Ointment

Keep the Soap, Cuticura and Healing, Prevents Pore Growth

A WIFE'S MEDITATIONS

By Helen Rowland

DOES anybody remember the old-fashioned girl who used to go home and wash her mouth with soap, after the wrong man had kissed her?

* * *

When a woman "puts a man out of her life," she usually leaves the door unlatched, hoping that he will sneak back in again when she isn't looking.

* * *

Woman may not be as original as man; but the playwrights and fashion artists would find the world a pretty dull place, if Eve had not discovered "sex-appeal," and invented clothes.

* * *

Most men, these days, take more by a casual interest in a kiss, a sporting interest in love, and an academic interest in marriage.

* * *

Some men are born brilliant talkers, others acquire the art; and others simply know enough to say, "How-pretty-you - look - I-adore-you-in-that-dress - what - is-that-fascinating-scent-you-use," and pass as brilliant conversationalists.

* * *

When you try to convince a man that he is the "handsomest, cleverest, noblest being on earth," he may demur a little at first; but he will finally let you have your way about it.

* * *

A little love, like a little knowledge, is a dangerous thing. It is only when they come in wholesale quantities, that they are worth sifting up evenings, to cultivate.

* * *

Oh yes, it is wonderful what love will do for a man! It will sometimes make him think of something besides himself, for a whole afternoon!

* * *

The problem that bothers a man, about this time of year, is not whether it is possible to love two women at once—but whether it is possible to love ONLY two.

Copyright, 1926, King Features Syndicate

THE RHYMING OPTIMIST

By Aline Michaelis

OH, sometimes near is far away
And sometimes far is near;
Who knows upon what roads we stray when others think us here?
Who knows just where the pathways wind wherein we love to tread,
Or what of loveliness we find that seemed long spent and fled?
Oh, sometimes near is very far; the eyes that smile in mine may be as distant as a star against the sunset's wing. The house across the way may be girt round with barriers grim, removed by life or destiny as far as Earth's last rim. And sometimes far is very near; across wide lands and seas the heart can feel a presence dear, can sense loved melodies. And so it is man have no fear, but wander where they will; the sea, and deserts are not drear, for love goes with them still.

THE BEST JOKE I EVER HEARD

The Boston Evening American will pay $1 for "Best Joke" published. Address "Best Joke," Boston Evening American.

He—May I hold your hand for a second?

She—How will you know when the second is up?

He—Oh, I'll need a second hand for that. MRS. A. LESLIE,
2 Sunderland street, Roxbury, Mass.

COOK-COOS by Ted Cook

New England inventor has perfected a home device with which women can weave their own stockings "by simply turning a crank."

Probably like a sausage grinder.

To make wood-pulp silk stockings, mother saws a leg off the piano and throws it in the hopper.

* * *

Conversation in the year 1950:

HUSBAND—Isn't there a toothpick in the house?

WIFE—I used the last one this morning, dearie, to make a bathing suit.

* * *

Height of affluence will be attained by the matron who buys hand-carved olive wood twin beds to make herself a pair of stockings.

* * *

BRIDESMAID—And where, dearie, did you get the lovely chemise?

BRIDE—Mother made it from our ancestral grandfather's clock.

* * *

What this country needs is a simple turn-the-crank device with which working girls can make their own chewing gum.

* * *

This would solve the problem of what to do with old rubbers.

* * *

WHO'S WHO AND WHAT OF IT

This is Camembert X. McHosenozzle, famous French perfumeur, who is said to be the man who first manufactured and sold Florida water. Miami real estaters plan to erect a statue in his honor.

So that as it may, Dr. Supple, of South Pasadena, is not an osteopath.

* * *

SOCIOLOGICAL NOTE

(From Classified Ad Page.)

GOING SOUTH—Living, dining and bed room sets, rugs, also children, new Britannica, ency, and bookcases. Ph WIL ——.

* * *

POME OF PASHUN

"Tootsie, sweetie, sugar lamps,"
Came then the wedding ring;
Now: "Liar, loafer, cheater, champ"—
Ain't love a funny thing?

—C. C. G., U. S. S. Sonoma.

* * *

TODAY'S NEWS PICTURE

Has filmland's most beautiful romance been blasted? Friends of Pola Negri and Rudolph Valentino point to the above picture—their first trouble, and then they turn aside, unable to control their emotions. For, as the picture plainly shows, Mr. Valentino is nowhere to be seen. When asked to deny or confirm the report that she had tossed Valentino aside, Miss Negri merely honked the horn and drove away, leaving a large crowd that had surrounded the reporter speechless.

* * *

Adam Scotfiaw's Journal

Up at nine of the clock, which is the hour I am now resolved to rise at, and cannot lay hand on a necktie but is out, both toe and heel. Lord! Such conj-patch doth vex me beyond anything else in the world. And when I cry out against it my dove shed crocodile tears and wring her hands and circumslodgelogize. Poor, sorry wretch! I did holde my tongue and temper mighty brave and sit twiddling of thumbs, albeit my hand doth now shake to write it.

* * *

LAST THOUGHTS OF A SUICIDE

"I shouldn't have criticized her biscuits."

"She'll have to eat 'em all."

* * *

FAMOUS LAST WORDS

You can't arrest me, officer.

BOBBIE AND HIS PA

STILES cum & go, deast thay, sed Pa to Ma last nite. Indeed thay did, sed Ma. Nearly every thing wich I have to wars is out of stile already, sed Ma.

I was not rea-ferring to clothes, sed Pa kind of quick. I meant other stiles. For instants, sed Pa, up to just lattly these milyun dollar prize flites was quite the stile, sed Pa, but I see that the tide is turning agreenst them, sed Pa.

That is indeed good news, sed Ma. It used to mailk me sick to read about that terriful Mister Dewey gitting haf a milyun dollars for a prize flite wen there was chillern crying for bread, sed Ma.

I know it, sed Pa.

For hevings sake, sed Ma, are you reely agree-ing with me? sed Ma. Am I awake?

I offen agree with you, sed Pa. I am not cross grained or hard to git along with, sed Pa.

At that, deer, sed Ma, I reely believe you are gitting moar gentl & mellow in your later years, sed Ma.

Later years? sed Pa. Anybody wud think I was a grandfather to heer that speech.

You are not a grandfather, sed Ma, but you are a grand father, sed Ma, isent he, Bobbie?

Sumtimes he is, I sed, wen he aint flopping me over his Knee, I sed.

I feer I do not flop you cuver my knee as often as I shud, Bobbie, sed Pa. Chillern shud be punished wen thay do rong, sed Pa.

Thay shud be t[illegible] to a reesonable wich, I sed, but never whipped. Our teacher sed so.

How many chillern has yure teacher at hoam, Bobbie? sed Pa.

Not any, I sed, our teacher is a Old Maid.

I thot so, sed Pa, thay are the burds that can tell the married people how to raise thare chillern, sed Pa.

Don't Pay High Prices

for Dental Work! Here We Guarantee Satisfactory Dentistry at Lowest Possible Prices. For Those Whose Mouths Are Hard to Fit

The Anchor Denture Plate will positively hold firmly in the mouth. It cannot slip or slide.

OTHER PLATES—$8 UP
Quick, Courteous Service, with an Absolute Guarantee of Satisfaction
DR. THEO. ROXBURY, Prop.

MODERN DENTAL PARLORS
224 Tremont Street
Dewey 5014-W
995 Washington Street
Beach 0232

Uprights and Players

Special Values This Week!

Regular $550 Piano

Underselling All Dealers in Boston

Small Expenses Make It Practical!

100 Bargains to Choose From—Easiest Terms in Boston.

$10 DOWN — $5 MONTHLY

Gulbransen (like new) $265

Small Upright	$25	Knabe Upright	$65
H. F. Miller Upright	$75	Hallett & Davis Upright	$85
Schubert Player	$175	New Players	$280

Garrity Piano Co.
8 Hayward Place, Boston
Off Washington St. Open Evenings Till 8 P. M. Near Essex St.

The Automobile Industry
and
Willys-Overland Company

An interesting study of a remarkable situation

Circular on Request

Richardson, Hill & Co.
ESTABLISHED 1870
Members New York and Boston Stock Exchanges.
50 Congress St. Boston
120 Broadway New York

EXPORT CLUB IS WORKING TO AID BOSTON

By FRANK H. MELOON,
Financial Editor.

New England Export Club, of which Victor M. Cutter, Newton, head of the great United Fruit Company, is a leader, is a young organization, but it is laying good work to aid the port of Boston. It is affiliated with the Chamber of Commerce and was organized about a year ago.

Victor M. Cutter

Today is has a membership of more than 100 export executives, representative of many New England industries. Much of the New England States is represented by a vice-president. Purposes of the organization are to provide a medium for the interchange of experience and suggestions and to assist executives in foreign markets for their goods abroad. The club also acts as host to foreign buyers coming to Boston, provides a bulletin service for members. It investigates complaints from shippers with regard to export facilities.

Following are trade advisors: Mr. Cabery, J. H. Connor, vice-president, Turner Machinery Company; textiles, E. B. Ffolinger, export manager, Lawrence & Company; boots and shoes, E. A. Keith, export manager Kreer, George E. Keith Company; rubber products, C. J. Mooney, export manager, Firestone Apsley Rubber Company; paper products, V. E. Parmenter, export manager, Dennison Manufacturing Company; specialties, T. W. Pelham, sales manager, Gillette Safety Razor Company; commercial, C. D. Snow, manager foreign department, Chamber of Commerce of U. S. A.; government, H. A. Sweetser, New England manager, U. S. Department of Commerce; export Commission House, Ralph Tirrell, Thomas & Cia; International Law, Prof. George G. Wilson, Harvard University.

State Street Notes

Insured for three small ventilated ships, about 2,700 tons deadweight, with lowest bidder, Workman, Clyde & Co., Ltd., Belfast, Ireland.

READING has leased Lehich & New England, with annual rental fixed at $2,267,891.

WORCESTER County has awarded to S. N. Bond & Co. $150,000 loan, payable Oct. 26.

ROCKPORT has awarded to Paine, Webber & Co. $19,000 4 per cent. warrants.

BARNSTABLE County has awarded to First National Bank of Warham $25,000 4 per cent bonds.

RECORD retail sales for May amounting to $11,516,000 are reported by Delco Light Company, subsidiary of General Motors Corporation, which compares with $4,300,000 in May last year.

New York Curb

INDUSTRIALS			
Below:	Sup Spercurb	High	Low Close
1300 Am Superpower "B"		38¼	37¼ 38¼
1900 Brill Corp "B"		18	17¼ 17¼
3400 Commonw'lth Pow new		107¼	106¼ 107
200 Cuba C. & Sug. Ball new		6¾	6¾ 6¾
1300 Durant Motors		29¾	29 29¼
5200 Elec Bond & Sh new		97¾	96¾ 97¼
1400 Fisheries Co (Cuba)		20	19¾ 19¾
1800 Gen Bak Corp "A"		54	53 53
1300 Gen Bak Corp "B"		54	53 53
2200 Gillette Saf Raz		96¼	95¼ 96¼
3300 Lehigh Pow Sec new		41¾	41¼ 41¼
6600 Lehigh V Coal Co ctfs		43⅝	42¾ 43⅝
2600 Middle West Util		39¾	39¼ 39¼
1200 Northeastern Power		19¾	19¾ 19¾
1900 Penn Water & Pow		104¾	103¾ 104¾
1500 Southeast Pow & Lt		20¾	20¾ 20¾
2800 Tri Utilities Corp		16¾	16¼ 16¼
1000 Tube Rub Machine		85¾	85¾ 85¾
RAILROADS			
100 Continental Oil		20¾	20¾ 20¾
1000 Int Rys of Cent Am		54¾	54¾ 54¾
2000 International Pet		34¾	34¼ 34¾
1400 Standard Oil of Ind		46¾	46¼ 46¾
4400 Standard Oil of NY		35¼	35 35¼
MISCELLANEOUS			
1400 Deep Rock		14¾	14¼ 14¾
1800 Columbia Syst new		27 1/8	27¼ 27 1/8
4100 Foster Wheeler		34¾	34¼ 34¾
1200 Mexican Panuco		6¾	6¾ 6¾
1300 Motors Products		50¾	50¼ 50¾
1800 Potter Potter Oil Corp		23¾	23¼ 23¾
2100 Standard Oil of Ky		7¾	7¾ 7¾
2200 Texas Consolidated		7¾	7⅝ 7¾
2700 Tide Water As All pf		25	24¾ 25
1300 Transcontinent Petroleum		6¾	6¾ 6¾
3400 Warner Quinlan Co		39¾	39¼ 39¾
MINING			
1900 Kay Copper		1¾	1¾ 1¾
1300 Wenden Copper Min		3¾	3¾ 3¾

Advice Free

Before you buy or sell any stocks or bonds you should have expert advice. Send your inquiries with stamp to Frank H. Meloon, financial editor, Boston Evening American, 5 Winthrop square, Boston, Mass. No replies can be made except by mail.

Boston Stocks

June 4	June 3						
		High	Low	Close			
Am Can	.....	47¾	47¼	47¾			
Allied Chem	.121	118¾	121	118¾			
Amerada	.....	28¼	28¼	28¼			
Am Pneu 2 pf	.25	25	25	25			
Am Sugar	.....	68¼	67¾	68			
Am Tel	.....	144¾	144	144¾			
Am Tel rts	.....	6	6-16	6 3-16	6 3-16		
Am Wool pf	.....	72	72	72			
Am Zinc pf	.....	31¾	31½	31½			
Amoskeag	.....	55	54	55			
Arlz Con	.....	9¾	9¼	9¾			
Atlas Plywood	.82	61	61¼	61½			
Atlas Tack	.....	10	10	10			
Atlantic Co	.....	41	41	41			
Bigelow Hart	.....	85	85	85			
Bos & Albany	.170	170	170	170			
Bos Elev	.....	81¼	81	81			
Bos Elev 1 pf	.119	119	119	—			
B & M	.....	52	51	51			
B & M pr pf	.....	99¾	99	99¾			
B & M pf stp	.60	50	50	—			
B & M A stp	.60	60	60	—			
B & M B stp	.87	87	87	87			
B & M C stp	.78	78	78	—			
B & M D stp	.110	108	108½	108			
B & M pf	.....	50½	50	50½			
B & M A	.....	73½	72¾	72¾			
B & M C	.....	92	92	92			
Beth St	.....	40¾	40¼	40¾			
Cal & Arizo	.....	61	60¾	61			
Cal &Hecla	.....	14¾	13¾	14¼			
Chas & Ohio	.....	132½	131½	132¾			
Chi R I	.....	50¼	50¼	50¼			
Cliff	.....	3	3	3			
Com Gas	.....	96¾	95	96¾			
Con Range	.....	14¾	14¼	14¾			
Chrysler	.....	32¾	31¾	32¾			
Dodge A	.....	28¾	28¾	28¾			
Dominion	.....	21	20¾	20¾			
East Butte	.....	2¾	2¾	2¾			
East N S	.....	66	63¾	65¾			
Edison	.....	64¾	63¾	64¾			
Engineers pf	.....	92	92	92			
E Mass adj	.....	44¾	44¼	44¾			
Fan Ry	.....	81¾	80¾	81¾			
Gen Motors	.130	129¾	129¾	129¾			
German C	.....	21	21	21			
Gillette	.....	97¾	97¾	97¾			
Gilchrist	.....	34¼	34¼	34¼			
Hood Rub	.....	60	60	60			
Hardy Coal	.....	17¾	17¼	17¾			
Int Com	.....	53¾	53¾	54¾			
Island Creek	.....	102	100	101			
Isl Creek pf	.101	101	101	101			
Isle Royale	.16¾	16¾	16¾	—			
Kreiger	.....	47¾	47¾	47¾			
Kidder Peaby	.....	95	95	95			
Lago	.....	23¾	23¾	23¾			
Lake Copper	.....	31	30¾	31			
Lowes Theat	.10¼	10¼	10¼	10			
Lib McNeil Lib	.....	9¾	9¾	9¾			
Marland	.....	58¾	57¾	58¾			
Mass Gas	.....	82¾	82¾	82¾			
Mex Gas	.....	55¾	55¼	55¾			
Mergenthler	.106	106¼	106	106			
Mex Invest	.....	13¾	13¾	13¾			
N Pacific	.....	34	33¾	34			
Nash	.....	55¾	55¼	55¾			
Nat Leather	.....	5	5	5			
N N Pub S pp pf	.....	98	98	98			
N E Tel	.....	115¾	115¼	115¾			
New River pf	.....	45	45	45			
N Y Central	.....	127¾	127¼	127¾			
N Y & N H	.....	42¾	40¾	42			
Nipissing	.....	5¾	5¾	5¾			
North Butte	.....	2¼	2¼	2¼			
Ojibway	.....	—	—	—			
Old Colony	.....	119	119	—			
Pan Am B	.....	71¾	70¾	70¾			
Pacific Mills	.....	38	38	38			
Penn R R	.....	52¾	52¾	52¾			
Pierce Arrow	.....	28¾	25¾	25¾			
Pond Cr Pocl	.....	70	70	70			
Phillips	.....	45¾	45¼	45¼			
Quincy	.....	47¾	47¼	47¾			
Radio	.....	45¾	44¾	45¾			
Reading	.....	83¾	87¾	87¾			
Reo Motor	.....	13¾	13¾	13¾			
Reece F M	.....	11¾	11¼	11¾			
Remington	.104¾	104¾	104¾	104¾			
St L Frisco	.....	96¾	96¼	96¾			
Sinclair	.....	22	22	22			
S O of N J	.....	44¾	44¾	44¾			
Studebaker	.....	40¾	40¼	40¾			
Standard L	.....	17	17	17			
Sup & Bos	.....	50c	50c	50c			
Swedish A	.....	100	99	99			
Swift & Co	.....	114¾	114	114			
Swift Int	.....	37¾	37¼	37¾			
Texas Co	.....	53¾	53¾	53¾			
Tower	.....	9¾	8¾	9¾			
Trav Ir pf	.....	94	94	94			
Un Fruit	.....	108	107	107			
United Shoe	.....	49¾	49	49¾			
United Stores	.....	26	25¾	26			
U S Smelt pf	.....	49¼	49	49¼			
U S & FS pp	.....	84¾	83¾	84			
Utah Apex	.....	3¾	3¾	3¾			
Utah Metal	.....	1¾	1¾	1¾			
Venezuela	.....	15¾	15¼	15¾			
Victoria	.....	41c	41c	41c			
W-Idorf	.....	28¼	19¾	28¼			
Warren Bros	.....	19¾	19¾	19¾			
Warren Bros pf	.....	46¾	46¾	46¾			
Warren Bros	.....	46	47¾	48¾			
Westinghouse	.68¾	67¾	68¾	67¾			
*Ex-dividend.							

Boston Curb

Boston Curb prices were:

	High	Low	Last
Ace Oil	19c	14c	19c
Cumberland Pipe Line	19c	19c	19c
Dolan Smith	14c	14c	14c
Eureka Croesus	7c	7c	7c
Fidelity Fund	19c	19c	19c
Gt Western Sugar	82c	80c	82c
Hecla	14c	14c	14c
Eureka Croesus	7c	7c	7c
Fidelity Fund	19c	19c	19c
First Nat Corp	16c	16c	16c
General Electric	19c	19c	19c
Iron Cap	8¼	8¼	8¼
Kansas Yerbo Dev	1¾	1¾	1¾
Kay Copper	1¾	1¾	1¾
Mines Nev	21	21	21
Peerless Corp	19c	19c	19c
Premier Oil	19c	19c	19c
Personal Pete	1¾	1¾	1¾
Quincy Oil	10¾	10¾	10¾
San Juan	1¾	1¾	1¾
Utica C & M	19c	19c	19c
United Verde Ext	28¼	28¼	28¼

BANK STATEMENT
FRIDAY, JUNE 4

Bos. Cl.	$6,000,000	Bos. Bal.	$5,000,000
Bos. Nat.	43,000,000	Bos. Bal.	45,000,000
N. Y. Cl.	848,000,000	N.Y. Bal.	111,000,000
N.Y. Nat.	113,000,000	N.Y. Cl.	849,000,000

Washington, June 4.—U. S. Treasury balance, $281,984,767.

NEW YORK STOCK MARKET

June 4	June 3						
		High	Low	Close			
Abitibi P & P	.....	72¾	72¾	—			
Ahumada L	.....	13¾	13¼	13¾			
Air Reduction	.113¾	113¼	113¾				
Ajax Rubber	.....	9¾	9¼	9¾			
All Cr Ca Dye	.121¾	119¾	121¾				
All Chal Mfg	.....	84	82¾	82¾			
Am Ag Chem	.....	114¾	114	114¾			
Am Ag C pf	.....	59¾	58¾	59¾			
Am Beech M	.....	21¾	20¾	20¾			
Am Bos Shoe	.....	123¾	123¼	123¾			
Am Br'n Boy	.....	40	38¾	39			
Am Can	.....	47¾	47	47			
Am C & Fy	.....	87¾	87¼	87¾			
Am Ff	.....	20¾	18¾	19			
Am Hide&L pf	.64¾	64¾	64¾				
Am Int Corp	.....	58¾	58¾	58¾			
Am LaFrance	.....	13	13	13			
Am Linseed	.....	33	32¾	32			
Am Linseed pf	.....	81	81	81			
Am Loco	....101¾	101	101	100¾			
Am Metal	.....	50	50	50¾			
Am Safety R	.....	48¾	48¾	48¾			
Am Ship & C	.....	9¾	9¼	9¾			
Am Water W	.....	120¾	120¼	120¾			
Am Steel Fdy	.....	41¾	41¼	41¾			
Am Sugar	.....	68¾	68	68¾			
Am Sugar pf	.....	101	101	101			
Am Tel & Tel	.149¾	149	149¾				
Am Home Pro	.....	25¾	25¼	25¾			
Am Zinc pf	.....	31¾	31¾	32			
Am Tobacco	.....	116	115¾	115¾			
Am Tobacco B	.115	114¾	114¾	115			
Am Water W	.....	51¾	51¼	51¾			
Am Woolen	.....	24	22¾	23¾			
Am Wool pf	.....	73¾	72¾	73¾			
Am Zinc pf	.....	31	31	31¼			
Anaconda	.....	46¾	45¾	46			
Ann Dry Gds	.....	26¾	26¼	26¾			
Atch T & S F	.136¾	134¾	135¾	134¾			
Atch T&SF pf	.....	99¾	99¼	99¾			
Atl Refining	.....	41	41	41			
Atlantic Cst L	.201¾	198¾	199	199¾			
Atl Gulf & WI	.....	34	34	41			
Atl Refining	.123	121	121	121			
*Baldwin Loc	.106¾	105¾	105¾	106			
Balt & Ohio	.....	91¾	90¾	90¾			
Barnsdall Cl A	.....	25¾	24¾	25¾			
Barns Bros	.....	40¾	40¾	40¾			
Beechnut	.....	58¾	57¾	57¾			
Belding Bros	.....	21¾	20¾	21			
Beth Steel	.....	40¾	40¼	40¾			
Briggs Mfg	.....	27¾	27	27			
Bklyn Edison	.140	140	140	—			
Bklyn Man Ry	.67¾	66¾	67¾				
Bklyn Un Gas	.....	78¾	78¼	78			
Burns Bros	..137¾	137¼	137¾	—			
Burns Bros B	.....	38¾	38	38			
Butte & Sup	.11¾	11¾	11¾	—			
Cal Packing	.133¾	132	132	—			
Burroughs A M	.....	94	94	93¾			
Calif Pete	.....	33	32½	32¾			
Cal Zinc Lead	.1¼	1¼	1¼	1¼			
Can Pacific	.159¾	158¾	159¾	159¾			
Can Leather	.....	9¾	9¾	9¾			
Can Leather pf	.....	52	51¾	51¾			
Cent Foundry	.....	12¾	12¾	12¾			
Cerro de Pasco	.....	65	64	64¾			
Cent-Teed Prod	.....	42¾	42¼	42¾			
Chandler Mot	.13¼	13¼	13¼	13¼			
Chas & Ohio	.132¾	131	131¾	131			
Chi Mail Ord	.....	13¾	13¾	13¾			
Chi M & St P	.....	11	11	—			
Chi M&StP pf	.18¼	17¾	18¼	18			
Chi & Alton pf	.....	37¾	37¾	37¾			
Chi & Alton pf	.....	87¾	87¾	—			
Chi Pneu Tire	.....	9¾	9¾	9¾			
Chi Gt West	.....	8¾	8¾	8¾			
Chi Gt W pf	.....	21¾	20¾	21¾			
Chi & N W	.....	70¾	70¼	70¾			
Chi R I	.....	50¾	49¾	50			
Childs Co	.....	52¾	51¾	51¾			
Chile Copper	.15¾	15¾	15¾	15¾			
Coca Cola	.....	155	154¾	154¾			
Colo Fuel & I	.....	43¾	43¼	43¾			
Colum Carbon	.....	63¾	63¼	63¾			
Col Gas & E	.80¾	79¾	79¾	79¾			
Com Cr'd A	.....	153¾	153¾	153¾			
Com Solv B	.160	153½	160	154			
Congoleum	.....	20¾	19¾	19¾			
Consol Cigar	.....	43¾	43	43¾			
Consol Gas	.....	95¾	94¾	95¼			
Com Credit	.....	30	29	29			
Corporation Cigar	.....	43	43	43			
Contl Can	.....	76¾	76	76			
Contl Motors	.....	15¾	15¾	15¾			
Corn Prod	.....	43¾	43¾	43¾			
Chrysler	.....	32¾	31¾	32¾			
Crucible Steel	.....	71¾	70¾	70¾			
Cuba Cane	.....	9	9	9			
Cuba Cane pf	.....	37¾	36¾	36¾			
*Cuban-Am Sug	.....	37¾	36¾	37¾			
Davison Chem	.....	40¾	39¾	39¾			
Del & Hud	.180¼	178¾	178¾	179¾			
Del L & W	.103¾	103¼	103¼	103¾			
Dodge Bros	.....	27¾	25¾	26			
Dodge Bros pf	.....	84	83¾	84			
Dupont	.....	214¾	211¾	214¾			
Eastman Kod	.110	109¾	109¾	109¾			
Edison Elec	.....	37¾	37¾	37¾			
Elec P & L	.....	40	40	40			
Elec S Bat	.....	78	77¾	78¼			
Endicott John	.....	85¼	84¾	85¼			
Erie R R	.....	36½	35½	35¾			
Erie 1 pf	.....	42¾	42	42¾			
Eureka Vac	.....	43¾	42¾	43¾			
Famous Plyrs	.125¾	124¼	124¾	125			
First Nat Str	.....	34¾	34¼	34¾			
Fisk Rubber	.....	9¾	8¾	8¾			
Fisk Rubber pf	.....	17¾	16¾	16¾			
Fleischmann	.....	47¾	47¼	47¾			
Elec Refrig	.....	73¾	70	72¾			
Gotham Silk H	.....	42¾	42¼	42¾			
Fox Film	.....	64¾	64¼	64¾			
Freeport	.....	34¾	33¾	34			
Gabriel Snub'r	.....	35¾	34¾	35¾			
Gardner Motor	.....	14¾	14¼	14¾			
Gen Am Tank	.....	46¾	45¾	46¾			
Gen Asphalt	.....	76¾	75¾	76¾			
Gen Electric	.325	323¼	323¾	320			
Gen Elec new	.....	81¾	80¾	81			
Gimbel Bros	.....	66¾	65¾	66¾			
Gen Petroleum	.....	64¾	64¼	64¾			
Gen Ry Sig	.....	74¾	73	77¼			
Gillette Saf R	.....	97¾	96¾	97¾			
Gliddden	.....	18	18¾	18			
Gold Dust	.....	41¾	41¼	41¾			
Goodrich Tire	.....	49¾	48¾	49¾			
Goodyear T pf	.101¼	101	101	101¾			
Gt Nor ore Ctf	.....	31¾	31¾	31¾			
Gt Northn pf	.....	73¾	74¼	74¾			
Gt Westn Sug	.....	96	95¾	96			
Gt West Sug pf	.....	98¾	98	98¾			
Gulf Stat St	.....	70¾	70¼	70¾			
Hartman Corp	.....	26¾	26¼	26¾			
Hayes Wheel	.....	31¾	31¼	31¾			
Houston Oil	.....	63	62¼	62¾			
Howe Sound	.....	33¾	32¾	33¾			
Hud & Manhat	.....	23¾	23¼	23¾			
Hudson Motor	.67¾	65¾	65¾	66¾			
Hupp Motor	.....	20¾	20¼	20¾			
Hy Derrick pf	.....	107¾	107¼	107¾			
Independ Oil	.....	25¾	24¾	25¾			
Indian Refin	.....	10¾	10¼	10			
Industrial Rayon	.....	23¾	23¼	23¾			
Intern Rubber	.16¾	16	16¼	16			
Int Harvester	.118¾	117¾	118¼	117¾			
Int Mer Marine	.....	46¾	46¼	46¾			
Int Mer Marine pf	.....	46¾	46¼	46¾			
Int Nickel	.....	36¾	35¾	35¾			
Int Paper	.....	81¾	80¾	81¾			
Int Tel & Tel	.....	36¾	36¼	36¾			
Jordan Motor	.....	32¾	31¾	31¾			
Kan City Sou	.....	34¾	34¼	34¾			
Kayser & Co	.....	34¾	34¾	34¾			
Kelly Springfd	.....	14¾	13¾	13¾			
Kennecott Cp	.....	37¾	37¼	37¾			
Kresge Co	.....	48	47¾	47¾			
Lago Oil	.....	23¾	23¼	23¾			
Lambert	.....	23¾	23¼	23¾			
Lehigh Valley	.84	83	84	83			
Lee Rubber	.....	28¾	28¼	28¾			
Liggett & M	.....	78¾	78¼	78¾			
Liggett Sar B	.78¾	77¾	78¾	78¼			
Lima Loco	.....	87¾	87¼	87¾			
Loews Ins	.....	39¼	38	38¾			
Loft Inc	.....	7¾	7¾	7¾			
Lone Wlves	.113	111	113	111			
Lorillard & Co	.....	38¾	38	38¾			
Louis & Nash	.....	124¾	124¼	124¾			
Louisiana Oil	.....	16¾	16¼	16¾			
Ludlum Steel	.....	38	38	38			
Mack Trucks	.116¾	113¾	114¾	114¾			
Magma Copper	.....	37¼	37¼	37¼			
Manhat E Sup	.....	74¾	74¾	74¾			
Manhn Transit	.....	13¾	13¼	13¾			
Mack Trucks	.116¾	113¾	114¾	114¾			
Magma Copper	.....	37¼	37¼	37¼			
Manhat E Sup	.....	74¾	74¾	74¾			
Manhn Transit	.....	13¾	13¼	13¾			
Marland Oil	.....	58¾	57¾	57¾			
Mathieson	.....	72¾	71¾	72¾			
May Dept Str	.114¾	113¾	113¾	114¾			
Mex Seaboard	.....	7¾	7¾	8			
Mex Seaboard pf	.....	12¾	12	12¾			
Mid Cont Pet	.....	32¾	32¼	32¾			
Middle States Oil	.....	3¼	3¼	3¼			
Mo Kan & Tex	.....	36¾	37¾	36¾			
Mo Kan&T pf	.....	89¾	89¼	89¾			
Mo Pacific	.....	34¾	34¼	33¾			
Mo Pacific pf	.....	83¾	84	84			
Montana Pow	.....	78¾	78¾	78¾			
Montgom Ward	.....	35¾	35¼	35¾			
Moon Motor	.....	24¾	23¾	23¾			
Motor Wheel	.....	39¾	39	39¾			
Mullins Body	.....	46¾	46¼	46¾			
Mother Lode	.....	6¾	6¾	6¾			
Nat Clk & S	.....	24¾	24¼	24¾			
Nash Motors	.....	34¾	34¼	34¾			
Nat Biscuit	.....	89¾	88¾	88¾			
Nat Cash Reg	.42¾	42¼	42¼	42¾			
Nat Dairy Prd	.....	63¾	63¼	63¾			
Nat Dept Sts	.26¾	26¼	26¼	26¾			
Nat Enamel	.....	19¾	18¾	19¾			
Nat En & Stpg	.....	24¾	24	23¾			
Nat P & L	.....	20¾	19¾	20¾			
Nat Supply	.....	39¾	39¼	39¾			
New Cons Cop	.12¾	12¼	12¾	12¾			
*NY Connores	.40¾	39¾	39¾	40¾			
NY Dock pf	.124¾	124¾	124¾	124¾			
NYC & St L	.170¾	169	170¾	167¾			
NY Ctl	.....	37	36¾	37			
NY NH & H	.....	42	40¾	42			
NY Ont & W	.....	24¾	23¾	24¾			
Norwalk Tire	.....	23¾	23¼	23¾			
Norfolk & W	.146¾	146¼	146	146			
*North Am	.....	50¾	49¾	50¾			
North Am pf	.....	54¾	54¼	54¾			
Nor Pacific	.....	72¾	71¾	72¾			
Omnibus Corp	.18¾	17¾	17¾	18			
Orpheum Circ	.....	30¾	29¾	29¾			
Otis Steel	.....	9	8¾	9			
Owens Bottle	.63¾	62¾	6	62¾			
Pac Oil	.....	42¾	42¼	42¾			
Packard Motor	.36¾	35¾	35¾	36			
Pan-Am Petrol	.71¾	71¼	71¼	71¾			
Pan-Am Pet	.69¾	68¾	69	69¾			
Pan-Am Pet B	.71¾	69¾	70¾	71			
Pan-Am Weal	.....	42¾	42¼	42¾			
Panh&Ph P&R	.18¾	18¼	18¾	18¾			
Park & Tilford	.20¾	20¼	20¾	—			
Path e	.....	58¾	58¼	58¾			
Penn RR	.....	53¾	52¾	52¾			
Penn Dist	.....	1¾	1¾	1¾			
Peoples Gas	.121¼	121¼	121¼	—			
Pere Marq	.....	91¾	92	91¾			
Pere Marq pf	.....	77¾	77¾	77¾			
Phila Co	.....	72	71	72			
Phila & R Co	.38¾	37¾	38¾	37¾			
Phillips Petrol	.45¾	45¼	45¾	45¾			
Phillip Morris	.21¾	20¾	20¾	21			
Pierce Arrow	.26¾	25¾	25¾	25¾			
Pierce Arr pf	.92¾	91¾	91¾	92			
Pierce Oil	.....	3¾	3¾	3¾			
Pierce Petrol	.....	4¾	4¾	4¾			
Pitts Coal	.31¾	31¼	31¾	31¾			
Pitts & W V	.106	105	105	104¾			
Pontiac Cereal	.....	88¾	88¼	88¾			
Prod & Ref	.....	13¾	13¾	13¾			
*Pub Serv N J	.89¾	89	89¼	89¼			
Pullman Inc	.124¾	123¼	123¾	124¾

For Pleasure and Profit Read the Classified Ads Daily!

Real Estate for Rent

Phone Ads to American—Liberty 6800

Apartments and Flats 74

ARLINGTON HEIGHTS—3-rms., mod. imps. $35 mo.; ideal location. Arlington 1737-W.

BELMONT—3 rooms, all improvements, suitable for 2 families. 79 Cutters St.

BACK BAY—Sell or rent 3-rm. furn. apt.; reasonable. Copley 3656-R.

BEACON HILL—Sublet, for Summer, 4 rms., kitc., bath, ideal loca. Rent $42.50. W.

BELMONT—6 rms., new house, perfect con., every impr., tile bath. Bel. 2616-W.

BRIGHTON—6-room apt., all improvements, piazza, furnace, $46; water rate extra; adults, references. Brighton 1496-W.

BROOKLINE—6 rooms, having 2 baths, tile shower, open fireplaces, front and back porches, heated; ideal location; rent reasonable. Liberty 6888 for appointment.

BROOKLINE—7 beautiful rooms, furnished or unfurn., 10 min. to State House, Asp. 3643, 9-11 a. m., Asp. 4409 otherwise.

BROOKLINE—To Sept. 15, 5 rooms for; large airy; small apt. house, 10 Beals St.; appointment: Asp. 4993.

CAMBRIDGE—141 Mt. Auburn St., half house, 8 rooms, heated, all improvements, 6 min. from Harvard Sq.; vacant July 1. University 2807-R.

CAMBRIDGE—Medford, Boston, cities $18, $26, $30, $45, $70; also single house, $50. 7 Water St., Boston, Rm. 414.

CAMBRIDGE—2 rooms, 67 Hastings St.; rent reasonable. Apply on premises.

CHARLESTOWN—7 rooms, impr., $23, 23 Devon St.; 4 rooms, impr., $22, 85 Ferrin St., Charlestown. Call Asp. 0057.

COLMAN SQ.—5 large sunny rooms, corner house; $40. Kenmore 2432.

COTTAGE—6 rooms; improvements; also 4 and 5 rooms, improvements, 6, Goldsmith, 38 Ruggles St., Roxbury.

DORCHESTER—6 beautiful, sunny rooms, imps., front and back porches; good location. 8 Harvard Rd., Geneva 3866.

DORCHESTER—6-room, front and back verandas, 30 E. Cottage St. Call Dor. 2020.

DORCHESTER—6 attractive rooms, best location, sun, mass., reasonable. Col. 0884.

DORCHESTER—5 rms., imps., $27 month, 6 Harmon St. Apply 181 Eliot.

DORCHESTER—16 Melbourne St., 5 rooms, all imprs.; handy trains, cars; adults.

DORCHESTER—2nd floor, 5 rooms, min. Fields Corner car; $25 month.

EAST WATERTOWN—Modern 6-room apt., reception hall; garage opt. N. N. 3181-W.

JAMAICA PLAIN—6 Kenyon St., 4 rms., bath, reception hall, heat, light and gas supplied; business couple. Jamaica 0858.

MALDEN—30 Chestny St., 8 rooms, all improvements, hardwood floors, gas, electricity, steam heat. Malden 3357-W.

MEDFORD—7 rooms, second floor, all improvements, hot water heat; $60. 12 Salem St., near Forest St. Malden 0116-M.

MEDFORD—New 5-apt. house, imps., garage included, $53 and $60. 9 Pleasant St., Malden Sq. Malden 4159-W.

MEDFORD HILLSIDE—6 rms., imprs., desirable loca. 46 Winthrop St. Myr. 4979-W.

MELROSE HIGHLANDS—5-rm. furnished apart.; also 5 furnished single rooms, steam heat, electricity, gas, near cars. Mrs. Wheeler, 957 Main St.; Mel. 0343-J.

MELROSE—5 rooms, all modern imprs., fine location, front and back porches, $50. Greenwood 0236.

REVERE—24 Spring Ave., 5-rm. apt., all imprs.; handy car line.

ROXBURY—Opposite Franklin Park, 453 Walnut Ave., 4 and 5-room suites, steam heat, continuous hot water, janitor service. Jamaica 0310, or Jamaica 1974-W.

ROXBURY—6 pleasant rms., imps., janitor, at best $50. 25 Alexander St., High. 1268.

ROXBURY—6 beautiful rooms, porches; all imps., best loca.; adults. Dor. 1736-J.

SOMERVILLE—7 rooms, garage, gas, coal range, also, $40. 50 Cross St., near Boston & Maine.

SOMERVILLE—6-apt. brick house, 5 large rooms, elec., h. c. water, gas, $36 each; 6-room single, $36. 41 Bow St., off Broadway.

WATERTOWN—6 rooms, bath and reception hall, all modern conveniences. 127 Dexter Ave. Tel. at house. Arl. 0535-R.

WATERTOWN—New 2-fam. house, 6 rms., bath, all modern imps., $60. 12 Bell St.

WAVERLEY—Apartments; four rms., steam heat, $45; five rms., $50; seven rooms, over store, bath, light, range $55; six rooms, 2nd floor, steam heat, $50; others to $125. Call C. R. Scott, Belmont 0484.

W. ROXBURY—New 6 rooms, all imps., garage. 95 Worthington St. Conf. Corey.

WOLLASTON—196 Elmwood Ave., stores 5-rm. housing, receiving hall, fireplace, modern imprs., screened porch; excellent location; $65. Granite 0016-J.

WOLLASTON—Apts., single, for one-four, $45, $75. Includes. 87 Beale St. Quin. 0328.

THE WASHINGTON—Cor. W. Newton and Huntington Ave., 4 rms., 3 baths, 5 rms., bath, all imps., elev., newly renovated, rent, Fee. A. Cunningham, Hay. 1936.

Houses for Rent 77

SOMERVILLE—Six-room house, 4 Milk pl., near Union Sq.; vacant; will be newly finished. (For sale or to rent). Call Porter 2-M.

WELLESLEY HILLS—Mod. 7-rm. sing. house, gas fires, fine location, rent, $65. 2066-R.

WEST NEWTON—New 6-room single house, fine loca., rent. W. Newton 0406-M.

Offices and Desk Room 78

DESK W/P and office; choice front floor; will lease whole or part; rent reasonable. Gormand & Gormand Safe Deposit Bldg., 32 Sch., Room 1-27, this paper.

Shore and Mountain for Rent 79

SILLERICA—Nutting's Lake; 5-rm. camp; run. water, fresh toilet. Unit, 2195-W.

NAHANT—To let, for balance of Granite family; 5-rm. apartment, nicely furnished, open and closed piazza, unobstructed view of ocean; garage. Mrs. L. J. Jorgensen, 146 Nahant St., Nah. 1-W. Nahant 0195.

REVERE BEACH—Modern, 2-rm. flats, suites, 2 with porch, very nice modern furn. 4 rooms. Revere 2294-W.

REVERE BEACH—Furnished cottages, $100 up for season, near cars. Revere 2803-R.

GAUGER POINT—2 nicely furnished houses, ideal for Summer; bathing, boating. Beverly 0864, or write B-54 this paper.

WINCHESTER—To let or for sale, large stone and two houses connected, partly furnished; fine location, outbuildings; can; 18 rooms; fine chance for lunch room or rooming house; property all to be sold Sunday or telephone Randolph 0052. O. H. Bell.

RIPPICAN LANDS—Marion, Mass., 7-room cottage, cow, $500 for season. Front lot on Sippican Harbor. Cottage, $1,000.

WELLS BEACH—Maine, furnished cottage, 4 large rooms with garage; $15 per week or month; modern conveniences. Write this paper, B 95.

WILMINGTON—9-room house on State road, all modern improvements; 5 acre land. Mrs. Cosgrove, tel. 149-12.

TO LET—Off S. Framingham, furnished summer cottage, pine woods, strawberries, fruit; borders of pond; boating, bathing; also garden if desired. Nettie W. Andrews, South Framingham.

Wanted—To Rent 81

RIVERSIDE—Apartment wanted, 4 or 5 rooms, 1st floor, adults; about $30 month. Write Mrs. Carbenbauer, 220 Lexington St., East Boston, Mass.

Real Estate for Sale

Phone Ads to American—Liberty 6800

Business Property for Sale 83

FACTORY—In Roxbury, for sale or let; 9,000 square feet floor space, sprinkler and basement brick building, steam heat, 2-ele. spaces feet land; terms. Highland 2580.

Farms and Land for Sale 83

EQUIPPED FARMS—Business chances, Call or write Steele Farm Service, 704 South Bldg., Boston, Mass.

Houses for Sale 84

CAMBRIDGE—$1,500 down will buy new 9-family, 5-5 rooms, near Fresh Pond Reservation; low price for quick sale. McAfee Bros., Central Sq. Phone Cal. 1302.

CHELSEA—7-room house; all imps.; excellent condition, near cars. Price reasonable. Call R. R. Amen, Hay. 0015.

DEDHAM—8 min. walk from Charles River Bridge, West Roxbury; 9-Rm., 3-fl. built 1926; elec., baths, steam heat, front-back hardwood floors, marble privs. $9,000. Dedham 0996-M.

DEDHAM—Large modern 10-room house, with single car garage; 13,700 ft. land; restricted neighborhood; 3 mins. to depot; ideal home. Owner, Dedham 0228-M.

DEDHAM—Charles River Heights, attractive new six-room house, strictly modern, with garage in basement; terms arranged. Dedham 1092-J.

DEDHAM HIGHLANDS—6-room bungalow, sun parlor, 2-car garage, hot water heat, all imps., new; $9,500. Ded. 1494-M.

DOVER, MASS.—10,000 sq. ft high, dry land, State road, near Needham line; schools and stores near by; build a house low and commute to Boston, 40 min. to South Sta.; room for garden and chickens; price for quick sale $400; small amount down. Address, this paper, Box B 26.

DORCHESTER—Bargain, 5-family, off Bowdoin St., Upham's Corner; two garages; price for quick sale, $9,500. Gen. 0183.

EAST MILTON—Modern, single house 9 rms., sun parlor, $6,500; h. w. heat; corner lot, 2 mins. depot. 2-car garage; house built for owner who is forced sell without profit. Mil. 0604, 19 Seaborn St.

EAST MILTON—7-rm. house, screened porch, tiled bath; h. w. heat; 1-car garage; beautiful, convenient location; $8,500. Milton 2315.

MALDEN—New 8-room bungalow, 2-car cement garage, near Fellsway, ready to occupy, all modern price $8800, $500 cash, balance as rent. Peter A. Keamey, Malden 5805 or 3838-W.

MEDFORD—Brooks estate, corner of Haines and Bradford Sts., 8-room Colonial house with 2-car garage; open Sunday afternoon for inspection, call Myrtle 1393-M. Stoneham 0121-M.

MEDFORD—Single house, 8 rms. Beautiful 5-family, 6-6 rooms, $11,000. Near new electric house, 6-6 rooms, 3-car garage, all occupied $10,800. Lynch & Son, Myr. 0613.

MEDFORD—Cottage, 5 rms., 3-4-4 apts., suprisingly low figures; terms suit buyer. Lynch & Son, 46 Hancock St., Medford Sq.; Myr. 0613; 4366-W after 6 P. M.

MELROSE—Single house, 10 rooms, modern throughout. Included large extra lot; fruit trees etc. Transfer pos. necessitates sale. Melrose 1-2-3 Realty Co., 2 Main St., Melrose.

MEDFORD HILLSIDE—Oversized Gardener; new; 6 rms., bath; $8,800 or $7,000. Myr. 4972-W.

MILTON—Two-family, all imprs., 2-car garage, $6,000 cash. Owner, 15 Court St., Milton, or residence, 2 Norway Rd., Milton. Phone Milton 0003 or 0295.

MILTON-FAIRLAWN—New 5-family house, 5-5 rms., 3 rooms, and den, gumwood finish, hot water heat, fireplaces, beamed ceilings, 2-car garage, $9,000 F. Read, located west end Dyer Road, off Blue Hill Parkway; price $16,500; rent lower apartment $70, upper $80. F. T. Meagher, on premises, off Blue Hill Parkway, Milton, or residence, 2 Norway Rd., Milton. Phone Milton 0003 or 0295.

NORTH WILMINGTON—Country home or farm, 18 miles north of Boston, main line, good train service; 8 rooms, bath, slate roof, all imps.; fine water and air; acts up high; h. w. heater, elec. range and heater; fruits, berries, vegetable garden planted; also home for Boston business man; terms. Thomas T. Silsbee, tel. 58-5, No. Wilmington, Mass.

ORIENT HEIGHTS—2D Ashley St., modern 5-family 5-6-6, good condition; price reasonable, terms. Owner, E. Boston 1402.

READING—Haswell Park, new 6-rm. house, oak floors, steam, fireplace, imprs., 10,000 ft. land, modified Dutch Colonial; mod. price. R. P. Burgess, Read. 0408-W.

REVERE—For sale, bungalow, 6-room cottage, all modern improvements, near beach; must be sold; $7,500 cash. Apply to owner, 3 Dwight St., Boston, or Revere 2803-R.

REVERE—Modern 6-room single, fireplace, garage, good condition, nice location, near schools, trains and cars. 6067-W.

ROXBURY—Single 9-room, sun porch, large lot. $7,500. Highland 2580.

SOMERVILLE—Bal. $q., section 2-family, 5-5 rooms, imprs., modern, garages, good rep.; $1,000 cash. Somerset 0113-W.

SOUTH FIELDS—Dorchester, modern, two baths, elec., gas, large barn, extra lot; land, good business; near school and cars. America neighborhood. C. L. Simples, 4 Green Bay Lane, South Peabody.

SOMERVILLE—$900 down; price $2,300, 6-room house, near Union Sq., elec., sewer, 2 reflecting; owner, Porter 2272-M.

SOUTH WEYMOUTH—7 rooms, "English Cockal," all improvements, modern trench, 2-car garage; restricted location; terms; must be approved. Hing. 0092-W.

WEST ROXBURY, $7,200—Modern 6-room house in A-1 neighborhood; moving away and must sacrifice; best buy in W. Roxbury today. Dewar, Parkway 1474-M.

WEST SOMERVILLE—Single house, all improvements, gas porch, hardwood floors, nice yard. 72 Clarendon Ave. Som. 0703-R.

WEST ROXBURY—7-room modern house, $1,000 down. Tel. owner, Park 1671-W.

WEST SOMERVILLE—Lovely 7 and 8 rooms, all improvements, room for 2-car garage, price right, terms; $1000 down. Call owner, Som. 0539-W.

WORTHINGTON ST., Roxbury, imprs., 1-car garage, large lot land. Win. 1401.

WOLLASTON—7-room houses, with sleeping porch, breakfast room, built-in beauty boards, coal chutes, fireplaces, hot water heat, open plumbing, pedestal bowl in bathroom. Also double house, 6 rooms each, separate from owner and save rent. John M. Maki, 9 Ridgeway Ave., Wollaston 0861.

Lots for Sale 92

BUILDERS—Attention, choice lots for sale, on finished streets; payments arranged; well located for one and two family dwellings; liberal terms. F. W. Berg, 30 State St., Boston, Congress 0267.

BUILDING LOTS—Bargain lots in and around Boston. Call or write Wilbur Co., 89 State St., Boston, Congress 0267.

LONG LAKE—Littleton, for sale, about 600 sq. ft. camp or house lots; also others in different locations; lots $200 each, moderate terms. To know the way, call or see Pearl St., Cambridge.

LOST LAKE—Groton, lots $95, $15 down, $1 week. Illustrated booklet free. 92 Summer St., Boston. Hub. 2210.

SEND FOR FREE DUCTONE BOOKLET about Lots at Lovell's Lake, Wakefield-Melrose. 230 Washington St., Boston.

Shore and Mountain—For Sale 94

ASTLERS SHORES—Site, located in Falmouth, overlooking Vineyard Sound, on which to build summer homes at prices low enough to accommodate people of moderate means. No steep, nor swampy land; gently sloping shady portion necessary to build upon. The pure air—sepyhthic breezes from the sea will be let by special place—is unsurpassed in all New England. To know the way, call or see Pearl St., Cambridge. Here you will find good neighbors, congenial surroundings, and a chance to spend pleasurably and profitably the time you have for a country environment. Send for our booklet, "On Five Acres," or call at 647 Tremont Street, Room 520, Washington Building, Mass. Tel. Congress 0267, Boston 2206-2216.

GAPE properties for sale; in Teaonic we have a very desirable location on the bay shore; fine sand beach; excellent bathing; also Gape property at Harwichport, Cape Land Trust, Rendezvous; tel. Hyannis 580-2.

GAPE COD property sales—Summer homes, "Overnight Cabins" built by an outdoor man; Realtors in Provincetown and 4 branch offices, Curt Merrill; tels. Cambridge 1717 or Haymarket 1717.

CHIQUAQUET—Centerville, Cape Cod, is the center and commercial hub of the Cape, near Wianno, and includes within its limits the Centerville-Osterville-Craigville-Chequaquet in a private residential park heavily wooded in pine and oak and threaded with beautiful winding roads. It is a beauty spot in a village famous for its attractive homes. George M. Crosby, owner, Centerville, Mass.

COLONIAL ACRES"—On the shores of Lewis Bay, Hyannis, Cape Cod, only a few sightly, Kenneth A. Harvey, 200 Devonshire St., Boston.

ENGLEWOOD BEACH—Two miles from Hyannis, 3, 4, 5 and 6-room cottages and bungalows, 6 and 7 rooms, sun parlor, fireplaces, screening, garage, beautiful large 1st most beach, $5,500 up. George J. Chisholm, 192 Main St., Hyannis.

ENGLEWOOD SHORES—Cape Cod, the "Switzerland of America"; 2 miles from Hyannis Bay; Summer or Nature's Homeland; if you enjoy bathing you will spend many pleasant hours on the broad beach facing Lewis Bay; visit Englewood Shores over the week-end and Englewood Shores answer J. B. Pike Co., Dunbar and Scudder, Hyannis; phone 694.

CLASSIFIED DISPLAY

Phone Ads to American—Liberty 6800

Travel and Transportation

Go by Steamer

GO direct to Yarmouth, N. S. by steamer on your next trip to "The Land of Evangeline." Get the benefit of this bracing sail whether you are bound there for business, a fishing trip or an early vacation in the rugged woodlands.

Large vessels make regular sailings and offer the utmost in comfort. Wide decks, dining salons, comfortable staterooms and every luxury. Automobiles carried.

BOSTON & YARMOUTH S.S. CO., Ltd.
Fare $9.00

Daily Sailings to NEW YORK
All the Way by Water via the Cape Cod Canal

Steamers leave Central Wharf for Yarmouth, N. S., Mondays, Tuesdays, Thursdays and Fridays, at 5 P. M. Daylight Saving Time. Also regular service from Boston to Portland and Bangor with connections for all points in Maine. Connecting service from Boston to Halifax. Tickets and Information at Wharf Office, phone Congress 4300 or City Ticket Office, 13 Milk St., phone Liberty 8588.

EASTERN
STEAMSHIP LINES, INC.

Instruction

TREMONT AUTO SCHOOL
7 lessons on our cars $6. Special cars for ladies. Cor. Tremont and Appleton Sts. Dewey 4188-W. 1736-J.

7 AUTO LESSONS $5
Lincoln Course, $12. 913A Huntington Ave., opp. S.E.H.S. Entrance Alben Green 1772

Real Estate For Sale

Now comes an opportunity for a supreme home location. A part of the Bussey Estate from 1806; Thomas Motley's home 1777, and in the Bussey hunting (Lancers') and training days. Civil and war history in Jamaica Plain and this for eighty-odd years a HARVARD COLLEGE HOLDING!

Now Open to Public Inspection. Come and see all about it, on the "New Brookline" Boulevard for the new lands free from the commercial and apartment house invasion which destroyed the residential character of the Jamaica Plain-Brookline Avenue side for so many years. Here are the last large tracts left for restricted, home owning development, and here only will the Boulevard and Centre Street bus (now in West Street) 15 minutes' service to Centre Street to West Street connects on left of West Street.

NEW HOUSES FOR SALE—Seven carefully planned homes which are well under way or nearing completion are awaiting the inspection of those who prefer buying what is already built, to cost construction, costs.

AN ILLUSTRATED BOOKLET is now ready for distribution and will be sent on request. Visit this property at once, or monthly, if not, write or phone TODAY FOR INFORMATION TO

PROPERTIES DEVELOPMENT CORPORATION
Executive Offices, 31 Bromfield St., Boston
WOODLAND HILL, Jamaica Plain, Mass. West Roxbury Parkway
Phone Parkway 4257 Phone CSK grou 5381

Real Estate For Sale

FOR SALE
169 GASTON ST., MEDFORD, $500.00 down, balance as rent. Seven rooms, bath; house built 2 years old, has bank mortgage of $4000; can be seen any afternoon. Inquire on premises, RUSSELL, 27 School St., Cong. 2458.

Real Estate for Sale

Phone Ads to American—Liberty 6800

Shore and Mountain—For Sale 86

FALMOUTH—Business property and summer cottages; 3 miles from Woods Hole; for sale or rent, Henry A. Burgess, Inc., Falmouth.

JEFFERSON SHORES, at Buzzards Bay, 28-acre tract of beautiful wooded land bordering on Buttermilk Bay, developed under new ownership management; now fully restricted lots with worthwhile improvements. Inquire Building, Room 1, Thos. Buzzards Bay; tel. 115.

GUYNTH, HARLOW—Sandwich, bathing, golf and all other sports at your door. For purchasers of this high-class Cape Cod development, address Oyster Harbors, 31 Milk St., Boston.

PILGRIM HEIGHTS—Situated on tip of Cape, in quaint atmosphere of Provincetown, indeed enjoys one of most picturesque positions on Cape. Booklet and map for full information of Pilgrim Heights, Cape Land Trust, 647 Washington St., Boston.

TRAYNOR—Near Falmouth; one of the finest developments on Cape Cod, invites your inspection. The beautiful tract is an ideal summer home site, each lot on a hillside, affording the wonderful combination of country and seashore. Ten-ticket sale now on. Grand Island, on the lake of Vineyard Sound. All conditions and charge of old Cape Cod shrewdly at Teaticket, making it an ideal summer vacation home. Property detailed information gladly given. Call or write Gordon Kramer Co., 120 Boylston St., Boston. Beach 2600.

WARHAM—Parkwood Beach, for sale, 3 new water front bungalows, with garages. Inquire on premises, 9 Parkwood

WOODSIDE, assortment of choice lots to give Cape Cod lots; for particulars write Cape Land Sales Co., 72 Cornhill, Boston

Auctions—Legals

Legal Notices 91

COMMONWEALTH OF MASSACHUSETTS—Metropolitan District Commission, Notice to Contractors. Sealed proposals for grading, surfacing and macadamizing Northern Traffic Artery, Lechmere Square to Somerville Line, Cambridge, Southern Division, Cambridge and Somerville, will be received at the office of the Metropolitan District Commissioners, 17 Somerset St., Boston, until 12 o'clock P. M. of Thursday, June 10, 1926, when Proposals will be opened and read. Plans and blank forms furnished with the copy of the specifications and contract may be had upon deposit of $10.00 in cash or certified check, which will be refunded upon the return of the plans and specifications in good condition within ten days after the opening of the bids. Each proposal must be accompanied by a certified check for five per cent of the amount bid. The estimate of the quantities of work is approximately as follows: 20,000 cu. yds. excavation, 7,000 cu. yds. filling, 2,000 cu. yds. filling pipe drains, 2,000 cu. ft. 10" vitrified pipe drains, 1,000 cu. ft. 12" vitrified pipe drains, 1,000 cu. ft. 15" vitrified pipe drains, 50 catch basins and manholes; 2,000 lin. ft. of granite edging, 1,000 lin. ft. curved edgestone; 12,500 lin. ft. bituminous macadam on Somerville Line; 7,000 cu. yds. loam furnished; 8,000 cu. yds. loam in place; 1,000 cu. yds. 6" to 8" rip rap, new granite block pavement; 11,100 sq. yds. granite block pavement on Somerville Line; 2,500 sq. yds. new granite block pavement; 11,100 sq. yds. granite block pavement on Somerville Line; 2,500 sq. yds. brick walk; 320 sq. yds. concrete retaining walls and 2,500 lin. ft. of fence. Pamphlets containing further information may be obtained at the office of the Park Engineering Department, 1 Ashburton Place, Boston. A deposit of $5.00 will be required for copies of the above mentioned pamphlets. The Commission reserves the right to reject any and all proposals, or to accept the proposal deemed best for the Commonwealth. JOHN P. RAMLIN, Chief Engineer. Parsons 0733

CLASSIFIED DISPLAY

Phone Ads to American—Liberty 6800

Automotive

Buick

Drastic Price Cuts
On all cars listed below

1924 Nash 6-Cyl. Sedan
1923 Chandler 6-Cyl. Br'gh'm
1923 Durant 4-Cyl. Touring
1918 Pierce-Arrow 38 Touring
1924 Dodge Bus. Coupe
1925 Nash 6-Cyl. Coach
1922 Nash 6-Cyl. Coupe
1924 Roo 6-Cyl. Touring
1924 Stearns-Knight 4-Pass. Coupe
1923 Dodge Sedan
1925 Essex Coach
1924 Dodge Sedan
1925 Chrysler 6-Cyl. Sedan
1923 Essex 6-Cyl. Sedan

Also a fine assortment of 1925, 1924 and older Buicks at reduced prices.

Noyes Buick Sales Co
857 Commonwealth avenue
near Cottage Farm Bridge

TIRE SALE
ALL FIRSTS — FRESH STOCK
12,000 MILES GUARANTEED

SUPER SERVICE BALLOON
FULL OVERSIZE CORDS DE LUXE

29x4.40-21	$5.95	30x3½	$9.95
30x4.50-21	6.75	31x4	10.95
31x5.25-21	9.25	32x4½	18.95
32x6.00-20	12.95	33x4½	19.95
33x6.00-20	24.95	34x4½	22.95

CORD 31×4 32×4 33×4 $11.95
CORD 32×4½ 33×4½ 34×4½ $19.95

MAIL ORDERS PROMPTLY FILLED. WE SHIP C.O.D. LIVE DEALER PROPOSITION
FREE SERVICE WRAPPERS & CAPS. OPEN EVENINGS
ALL TIRES IN ORIGINAL FACTORY SEALED WRAPPERS AND NAME

SPECIAL BALLOON 29 x 4.40 HEAVY DUTY $11.95

BEDFORD TIRE CO.
226 COLUMBUS AVENUE
BEACH 4266 BOSTON MASS

WHITTREDGE GARAGES

Open Evenings
Late models for immediate delivery. Satisfaction guaranteed, backed by house 21 years in business. Models from 1924 including 1926 demonstrators.

Small Down Payment
Liberal Terms

LINSCOTT MOTOR CO.
2089 Mass. Ave.
Cambridge
Call Porter 0748

CAMBRIDGE

Used Trucks
Use our display of Used Trucks. We have the largest complete assortment in Greater Boston, including Ford, Reo, Republic, Ford-Bodge, G. M. C., etc., (at all body styles).

Our prices are surprisingly low. Small down payment; balance on easy terms.

2089 MASS. AVE.-CAMBRIDGE
Porter 0749

REO LINSCOTT MOTOR CO.

REO SPEED WAGON
Reo Speed Wagon, 1½ ton with covered express body and cab, overhauled and guaranteed, new paint, tires like new. $250 cash, balance in small monthly payments.

LINSCOTT MOTOR COMPANY
685 Beacon Street, Kenmore 2430

1922 STUDEBAKER SEDAN
Has a light 6 that has been repainted, reglet overhauled. A real buy at $350. Time to suit your pocketbook.
OLDSMOBILE COMPANY
888 and 940 Commonwealth Ave.
Open Evenings Aspinwall 6000

$85 DOWN
Balance $5 per week will buy a 1924 Ford Coupe; first class mechanical condition, new paint, good rubber.
MR. SILVER
Jamaica 0789

1926 CHEVROLET SEDAN
In excellent condition in every way. Motor overhauled, upholstery very clean, fenders and finish like new. $395.
BOB MALONE CO., Inc.
720 Beacon St. KEN more 6372 Open Evenings

1921 GARDNER TOUR.
Has a good running car for $75. Time to suit you.
OLDSMOBILE COMPANY
888 and 940 Commonwealth Ave.
Open Evenings Aspinwall 6000

Merchandise

NORRIS 181 Tremont Street
WHATEVER YOU MAY NEED FOR A PIANO
—will be found at our warehouse. Prices lowest in Boston. See us before you buy—we'll make to suit. Open every evening.

SAXOPHONES—CLARINETS
Over 35 Years of Honest Dealing
Everything for the Musician
E. U. DURLETTE
16 Lagrange St., Boston. Tel. Beach 2736

CORONA DISTRIBUTORS
E. A. RAPHAEL CO., 27 Bromfield St.
Sealed to September $2.68.

Professional Services

FACE Expert
All Facial Irregularities, Wrinkles, Face Defective Noses. Moles and all Blemishes corrected.
DR. E. P. REID 100 Boylston St. Room 838
Over 20 Years' Experience—Beach 6307

X-RAY
Dr. Walsh, 13 Boylston Street, Boston, will give you FREE, an examination and trial treatment with the new light treatment, provided you call at this office before June 6th, 1926, no matter what your disease may be.

ELECTRIC NEEDLE SPECIALIST
HAIR ON LADIES' FACES
Permanently Removed
No pain or scar. 16 years' experience. Physicians' references.
ELIZABETH G. SPARKES
Room 825, 162 Washington St., Boston
Tel. Dew. 6155-J

FORD TRUCK
LATE MODEL Ford truck with cab and large box body, A-1 mechanical condition, new tires—new paint. Costs $60 cash, balance in small monthly payments.
LINSCOTT MOTOR COMPANY
685 Beacon Street, Kenmore 2430

1922 STUDEBAKER TOUR. LIGHT SIX
In good running order. $275. Terms to suit your pocketbook.
OLDSMOBILE COMPANY
888 and 940 Commonwealth Ave.
Open Evenings Aspinwall 6000

1923 CLYDESDALE BUS
Can be bought on a very convenient payment plan. Has painted panel body, equipped with new rubber cushion tires and speedy. 20 seats.
BOB MALONE CO., Inc.
720 BEACON ST. KEN more 6372

1923 JEWETT SEDAN
Equipped with balloon tires, new mechanically. Engine has been overhauled. Price remarkably low. Liberal terms.
OLDSMOBILE COMPANY
888 and 940 Commonwealth Ave.
Open Evenings Aspinwall 6000

REO SPEEDWAGON
Canopy express body, in good condition, good tires and new paint job. $200 down, balance on easy monthly payment plan. Guarantee goes with this truck.
LINSCOTT MOTOR CO.
681 WASHINGTON ST., QUINCY
Granite 6087

JORDAN SEDAN
Good mint, good tires, good engine, needs a little work, $45.
OLDSMOBILE COMPANY
888 and 940 Commonwealth Ave.
Open Evenings Aspinwall 6000

Motorcycles and Bicycles

Ride the Best
It costs no more! RANGER BICYCLE
$1 Per Week
All Models in Stock
Write for Free Catalogue
New England Cycle & Radio Co.,
788 WASHINGTON ST.
Tel. Beach 1758
Open Evenings till 9 P. M.

Bicycles All Makes
At a Saving of 25%
As Low As $1.00 Per Week
WALKER-INDIAN CO.
(88 Mass. Ave., Boston

Financial

MONEY
Beneficial Loans Up To $300 Lent Monsekeepers. Repayable in easy installments. Only lawful interest charged. Call, write or phone
BENEFICIAL LOAN SOCIETY
73 Tremont St., Room 209 1.23 Beacon St. 5-0-3-3

Diamonds

CASH PAID FOR DIAMONDS
Old Gold, Silver and Platinum
SAGORSKY BROTHERS
333 WASHINGTON ST. Room 617

$1 STRICTLY PRIVATE LESSONS MUSIC BOX ($54 Rush. Ave.) BACK BAY 3746

LOOMIS 2-hour class lessons, 50c. Private lessons, modern or classic system. 93 Hns. Ave. Kenmore 0733

CLASSIFIED DISPLAY

Phone Ads to American—Liberty 6800

Automotive

1 TIRES on CREDIT $1.00 per Week
as low as 1st Quality
BALLOON HEAVY DUTY All Styles

Good Tires are a necessity - Not a Luxury

FIRST QUALITY 12,000 MILE GUARANTEE

Size	Tubes	Tires as low as	Size	Tubes	Tires as low as
30x3½	$1.95	$5.95	32x4½	$4.90	$27.15
32x3½	2.35	16.35	34x4½	5.10	27.75
31x4	4.10	16.90	35x4½	5.15	29.15
32x4	4.15	20.15	36x4½	5.25	29.85
33x4	4.20	20.20	33x5	6.25	34.20
34x4	4.45	21.60	35x5	6.70	34.74
32x4½	4.75	26.30	37x5	6.95	37.90

CENTRAL AUTOMOBILE TIRE CO.
119 STANIFORD ST. BOSTON
Uptown Store 179 MASS. AV.
OPEN TUESDAY and THURSDAY TILL 8 P. M.
SATURDAY UNTIL 9 P. M.

DON'T STAY HOME ANOTHER SUNDAY—

when a low down payment will deliver to you a better car—The kind you always wanted to own—at new low prices and terms you can easily afford. Here are 40 good cars—Each one carefully conditioned—that are real bargains. All late models—open or closed—ready to go—Plan to see them now!—

OAKLAND MOTORS
OPEN TONIGHT
655 Beacon Street - - Just Above Kenmore Station

PAY AS YOU RIDE
THE STANDARD TIRE CLUB
Standard Brands of Tires and Tubes
Guaranteed Rubber Cased Batteries

TIME PAYMENTS at CASH PRICES

Lowest Prices		First Quality Cord Guaranteed	
30x3½	$9.95	32x4½	$22.35
31x4	16.50	33x4½	22.90
32x4	16.90	34x4½	23.90
33x4	17.45	33x5	28.50
		35x5	29.95

TERMS as low as $1.00 weekly

Open Evenings 29x4.40 . . $13.95
FREE MOUNTING SERVICE

HAY.5780 **STANDARD TIRE CO.** HAY.5780
104 Portland St. Boston 171-A Mass. Ave.
• THE OLDEST TIRE HOUSE IN ALL NEW ENGLAND •

1924 REO COUPE
Reconditioned throughout in our own service station, new paint, upholstery like new, good tires, $495, easy monthly payment. Balance in fifteen months.
Open Evenings
LINSCOTT MOTOR COMPANY
2089 MASS. AVE., CAMBRIDGE
Porter 1815—Cambridge

1923 OAKLAND COACH
Refinished in black with gold striping, upholstered and tires are nearly reconditioned, very
BOB MALONE CO., Inc.
720 Beacon St. KEN more 6372 Open Evenings

1923 BUICK TOURING
A real buy at $525.
OLDSMOBILE COMPANY
888 and 940 Commonwealth Ave.
Open Evenings Aspinwall 6000

BOSTON EVENING AMERICAN

Entered as second class matter at the Boston, Mass., Postoffice. Also at the Postoffice Department, Canada.

Published daily (except Sunday), Winthrop Publishing Co., 8 Winthrop Square, Boston. NEWSPAPER PUBLISHING COMPANY.

Domestic rates (Subscription by Mails, Postpaid): Daily and Sunday, $6.00 per year. Daily Only, $4. One Year, $6. Foreign Rates: One Month, $1. Six Months, $3. One Year, $6. One cent extra per copy in the Postal Districts. Subscriptions payable strictly in advance.

The Boston American assumes no financial responsibility for typographical errors in advertisements, but will reprint that portion of an advertisement in which the typographical error occurs. Advertisers will please notify the management immediately of any error that may occur.

MEMBER ASSOCIATED PRESS.

The Associated Press is exclusively entitled to the use for republication of all news dispatches credited to it or not otherwise credited in this paper, and also the local news published herein. All rights of republication of special dispatches herein are reserved.

Forgetting How to Walk

"Call a Taxi!" No Slogan for Shoemakers

Here is cheer-us-up news from Rockland, sixteen miles away in the famous Brockton shoe belt.

One of the for; nationally-known shoe organizations with big factories in Rockland announces that it will begin a "new run," late in June, with MORE ORDERS ON HAND THAN AT ANY TIME SINCE THE FACTORY WAS OPENED."

The present run of shoemaking will come to an end on the 12th, but this year the halt will only be long enough to take an inventory. Then—full speed ahead!

One trouble with the shoe industry, some of the experts say, is that men are "riding more and walking less." In the first quarter of the present year, women called for 26,700,000 pairs of shoes, or 600,000 pairs MORE than their requirement in the corresponding quarter of 1925. Men took 20,900,000 pairs, which was 1,500,000 pairs FEWER than their order last year.

The men of Uncle Sam's big family will have to stir themselves before the trade in men's shoes becomes as brisk as the manufacturer would like to see it. Meanwhile, we can be grateful for the good news from Rockland, which shows that men ARE wearing shoes and that many men want GOOD shoes.

Game to the Backbone

The Bay State Sends a MAN to West Point

If you keep in your scrapbook a list of "young men to watch," please write down the name of Clement Van Buren Sawin, and thirty years from now, if you happen to be around, look "Clem" up and see what he has been doing. If, in the meantime, our Uncle Samuel has serious trouble anywhere, you may not have to look him up; the chances are you will know all about him.

Clement lives in Fairhaven, native town of Henry H. Rogers of Standard Oil fame, across the Acushnet from New Bedford.

He was ambitious to enter the United States Military Academy at West Point and on the strength of an exceptional high school record Congressman Charles L. Gifford gave him an appointment. A slight PHYSICAL defect barred the way.

Hundreds, perhaps thousands, of other lads have been kept out of West Point for the same reason and have turned their thoughts in other directions, but young Sawin is not that sort of soldierman. HE enlisted in the Regular Army, was sent to the Army school at Fort Dunning, Ga., completed the course there, was named AGAIN for West Point and upon a second physical examination is found to be of exactly the type the Army wants.

A Great Picture Found

And With It a Useful Lesson for Young People

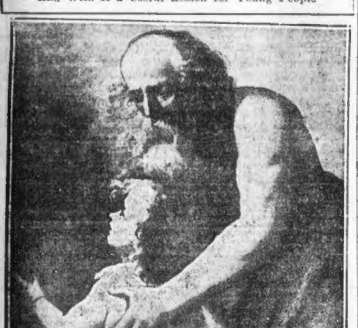

THIS FINE OLD PAINTING, RECENTLY FOUND HIDDEN BEHIND A BATHROOM DOOR, SHOWS "TIME LEADING-ON THE YOUNG ARTIST"

Rubens and Van Dyck, both great artists, are supposed to have worked together on this picture, only recently discovered.

Rubens painted a great deal of trash, particularly when he painted to order for French royalty. Much of that trash is on the walls of the Louvre in Paris now. But his crucifixion of St. Peter is magnificent, and in painting this picture he and Van Dyck were in earnest.

Their idea was to show the young artists that TIME, history, the wisdom of older people, could help and guide them.

How much this picture is worth in dollars nobody knows. It was found, covered with dirt, behind the bathroom door of a house in a London suburb.

Someone, unable to realize its value, had put it there and forgotten it.

Some American millionaire will be found, presumably, to pay for this picture enough to educate many young artists.

Whatever the picture may be worth in cash, its lesson for young men and women of today is worth much more. There is a tendency among our young people to scorn the value of experience, the knowledge of older people. Our youth feels that its task is to teach the old instead of learning from the old.

Age may be slow, BUT IT KNOWS. Lincoln did his great work when the task came to him. He learned by listening to OLDER men. And, as he testified, he learned from old books, the few that he had read.

Young people come upon the earth, new, without experience or knowledge. They have DESIRES, and mistake them for WISDOM.

That is the mistake that keeps thousands of them from the very thing that they desire, namely, SUCCESS AND THE RESPECT OF OTHERS.

Dry as an Ex-Brewer

By T. E. Powers

DOES HE LOOK DRY ENOUGH?
ANTI SALOON LEAGUE
PICKING A DRY CANDIDATE TO RUN AGAINST A WET.
HE OUGHT TO BE HE'S AN EX-BREWER
WHEELER
DR.
TO PROHIBITION

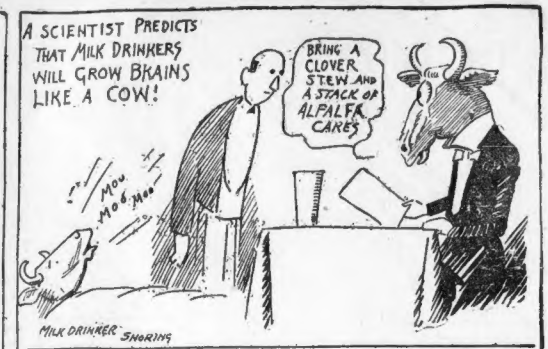
A SCIENTIST PREDICTS THAT MILK DRINKERS WILL GROW BRAINS LIKE A COW!
BRING A CLOVER STEW AND A STACK OF ALFALFA CAKES
MOO MOO MOO
MILK DRINKER SNORING

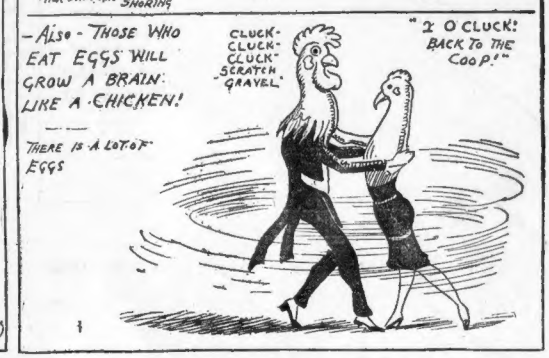
-ALSO- THOSE WHO EAT EGGS WILL GROW A BRAIN LIKE A CHICKEN!
THERE IS A LOT OF EGGS
CLUCK-CLUCK-CLUCK-SCRATCH GRAVEL
"2 O CLUCK! BACK TO THE COOP!"

GOOD ROADS HELP TO PROSPERITY

By DR. FRANK CRANE

It is said that Illinois, Iowa and Minnesota have on foot road building projects that will cost more than $200,000,000 when the work is completed.

One of the most important transformations that have taken place in the Middle West has been the improvement of its roads. Road making has been found essential to prosperity in business, as one of the principal elements in business is transportation.

Business in the West can now arise and truly say, "Thanks for the buggy ride."

News comes from Indiana that in addition to billions of dollars already spent in building a great system of highways, approximately a billion more is now being expended for the same purpose. Over the thousands of miles of hard surface roads that have resulted there move literally millions of motor vehicles. At first these were almost exclusively pleasure motors, but the motor truck and the motor bus are now making their appearance and helping to increase the rural population.

Many motor busses are carrying millions of passengers annually, and not long ago there was opened in the city of Indianapolis a large terminal out of which six motor bus companies operate seventeen different lines.

No scheme could be proposed that would add to the attractiveness of life in the country than that of providing good roads. Already seventy per cent. of the State road system is covered by bus lines.

Some time ago a report of the State highways records of Indiana showed that there were 171 different companies or individuals operating 218 bus lines in that State. As more hard surface roads are constructed, more trucks, more terminals and more efficient operation will be provided.

An important element in the prosperity of any community consists in the excellence of its roads. One of the most attractive things in Southern California is the abundance and extent of the good roads.

(Copyright, 1926, by the McClure Newspaper Syndicate.)

WHEN SPRINGTIME USHERS IN FAMILY DISPUTES

Those who have made it a study say that there are more family disagreements in the Spring than at any other time of the year.

Nerves are on edge by previous social demands or because of the shut-in program which a long, cold Winter has brought about.

There is an uneasiness because Spring does not come with a rush and agreeable weather settle down immediately after Easter.

The housewife is anxious to get Spring cleaning out of the way.

The husband is dreading the demands and planning to escape cleaning.

The children are restless or listless and want to be out of doors. They insist upon wearing fewer clothes and parents know the dangers of the damp ground and scanty clothing in unsettled weather.

It is a trying time all around.

But perhaps there is nothing which causes so many hot words as the changing around of the furniture in the home.

Particularly is this true of the special nook that the man of the home considers his.

A man wants changes in almost anything else, but he never tires of the chair that just suits him, and the location of that chair where he wants it.

Home is the place for comfort and peace and rest.

Copyright, 1926, International Features Service, Inc.

LISTEN, WORLD!

By ELSIE ROBINSON

CAROLINE HOWARD doesn't like this column.

"Why are you always talking about such queer people and unhappy situations?" she protests. "I'm sure the world isn't really like that. There are lots of perfectly happy, contented people. I am, for one. Of course, my husband and I would like a little more money, but that isn't really unhappiness. We enjoy every minute and so do our children."

Then Caroline goes on to tell us more about her highly satisfactory lot. She is thirty-five, in splendid health and not so hard to look at. Her husband is thirty-eight, healthy and equally easy on the eye. He has a nice, lively real estate business. They have two children—Junior, aged twelve, and Constance, aged nine. Barring the fact that they have both had their adenoids out life has been one long dream of bliss for the young Howards.

They live in a nice home in the prettiest part of town. As both Caroline and her husband were born in this city they have retained their childhood circle of acquaintances. Their respective families live near them and are a good natured, friendly lot. The Howards have no debts they cannot pay, no scandals they are forced to hide, no ambitions they cannot hope to gratify, no enemies.

"I suppose you'd say that we're an exception, but I am sure we're not," concludes Constance. "We are just an average American family and WE'RE PERFECTLY HAPPY!"

You're "perfectly happy."

THEN YOU OUGHT TO BE ASHAMED OF YOURSELF.

No one of adult years and mature consciousness has a right to be "perfectly happy" in this world today.

Tolstoy has said that until the age of thirty an intelligent man is, by force of necessity, concerned with purely personal problems, but after that age he concerns himself with the problems of the world in which he lives.

Plenty to Stir One

And indeed it would seem that only a slug could remain unconcerned with the conditions of our present world.

I am an optimist. I believe that we are coming out all right in the end. But never has the gold been rougher nor the goal more obscured.

This big rich country of ours has money—yes. But a part of that money is earned by the toil of little children. Can YOU be happy in the face of that?

We have the most comfortable housing in the world—yes. But an appalling percentage of the families in those houses are wrecked on the rocks of the divorce courts. Can YOU be happy in the face of that?

We have more automobiles per capita than any other country in the world—yes. But we also have men standing ten deep in city streets—shivering in the cold—fainting in the streets—looking for jobs and there are no jobs. Can YOU be happy in the face of that?

Can't Blame Youth

We have the bonniest crop of youngsters in all the world and we do more for our youngsters than any other people—yes. But a tragic majority of those children are growing up with no gods but their bellies and their dancing heels. It isn't their fault. It's the fault of a nation whose gods have crumbled and whose new gods are as yet half baked. So our children grope wildly in a perilous, darkened freedom. Can YOU be happy in the face of that?

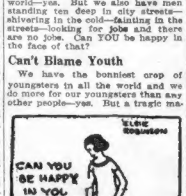

In every department of our life confusion reigns—in our homes, in industry, in the church, in education, in our politics and amusements. Is there anything inspiring about that confusion in spite of tragedies it works. It's a challenge to all that is brave and noble in the heart of humanity. And I truly believe we'll clear the mess up some day. But, in the meantime, can YOU sit down in the fullness of your strength and prosperity and say you're "perfectly content"?

Copyright, 1926, King Features Synd., Inc.

'You Said It, Marceline!'

By MARCELINE D'ALROY

ON "APPRECIATING AN ACCESSORY"

SOME HUSBANDS TRY
TO GIVE THEIR WIVES
EVERYTHING they can
To make them HAPPY.
And SOME wives are
GRATEFUL,
Though NOT MANY
Will ADMIT IT.
OTHER wives don't know.
HOW to be grateful;
BECAUSE when they
LOOK at their husbands
They CANNOT SEE what
On earth there is to
Be grateful FOR.

WELL, nobody admires
AN UMBRELLA on a
SUNNY DAY, but
There's many a girl
Who was GLAD she
HAD ONE when
She got CAUGHT
In a SHOWER;
And anything that does
Us a GOOD TURN
Should be APPRECIATED.
A HUSBAND, after all,
Should not be as ACCESSORY
AFTER the fact, HE
Should be THE FACT!

Copyright, 1926, Premier Syndicate, Inc.

SWEDENBORG WAS AN ORIGINAL THINKER

By Garrett P. Serviss

Noted Astronomer and Writer on Scientific Topics of Popular Interest.

MADAME GALLI-CURCI, the singer, ascribes her success largely to the influence that Emanuel Swedenborg's writings have exercised over her.

She says she has read them all, and that from them she has learned the power that comes from the effacement of self in the performance of one's work. It is a high ideal, and one not easily attained in its fullness. That is gives spiritual strength is the testimony of many eminent persons.

It is a subject of practical interest that might well occupy the attention of modern psychologists. Why is one most successful when he thinks least of himself? Probably because thinking of oneself is an extremely distracting occupation.

It is like looking in a mirror instead of looking at what you have to do. That an artist should find inspiration in Swedenborg's moral teachings may be surprising to some, but not to everybody.

Few men in any century have exercised a more powerful influence over their contemporaries, or sent a stronger reflection of themselves into coming times than this remarkable Swede, whom one encyclopedia calls simply "a theologian" and another a "scientist, philosopher and mystic"; one biographical dictionary a "naturalist, mathematician and theosophist" another "a man of revelations and strange visions," and a third only "an enthusiast."

Original Thinker

He was all of these things, and above them all he was an original thinker. He had a double type of mind. There are two principal mental types—the scientific and the mystic—and in their extreme forms they cannot understand one another. That in Swedenborg the two types existed amicably together is shown by what he did. His first originality was that, though the son of a bishop and a professor of theology, he was of a very pious disposition.

Graduated from the University of Upsala, he took up natural philosophy and became celebrated as a mathematician, an engineer, an inventor, a metallurgist, a political economist, a palaeontologist and a physicist in all the branches of that science.

He showed his originality again when he told the University of Upsala, which wanted him for professor of mathematics, that it was a mistake for mathematicians to be limited to theory. He ought to have come in our time.

But the greatest proof of his originality is that there is hardly a main feature of modern scientific advance that he did not foresee. Brought back to life today, he would not be a whit amazed by our discoveries and theories about the origin and nature of the sun, the planets, the stars and the universe, for he himself worked out a nebular theory. He would say, "I told you so," when he beheld aeroplanes traversing the atmosphere as freely as birds.

He, in the beginning of the eighteenth century, insistently predicted, on the basis of his own experiments, and that of what a mere inspection of nature's flying creatures suggested, that human flight would surely be achieved. On the other hand, at the beginning of the twentieth century, one of the greatest theoretical mathematicians then living, deliberately wrote:

A Powerful Teacher.

"The demonstration that no possible combination of known substances, known forms of machinery, and known forms of force can be united in a practicable machine by which men shall fly long distances through the air, seems to the writer as complete as it is possible for any physical fact to be."

Only two years after that was written the Wright brothers were flying! But two hundred years before, Swedenborg had said it was a mistake for mathematicians to be limited to theory.

And this great scientific and philosophic thinker, experimenter, and inventor, was also one of the most powerful teachers of the existence of a spiritual nature in man and above man. It has been affirmed that it was only in his dotage that Swedenborg turned to these things.

But read what he himself says, speaking of his boyhood: "I often revealed things in my discourse which filled my parents with astonishment and made them declare at times that certainly the angel spoke through my mouth."

His visions may have been chimeras, but his philosophy of life was so sound, that as we see, it may sustain artistes in their work on the stage as well as savants in their researches into nature's secrets, and all men in their hope for better things.

WORDS OF THE WISE MEN

In the commerce of speech use no coin but gold and silver.—Joubert.

Eloquence is saying the proper thing and then stopping.—La Rochefoucauld.

Truth will rise above falsehood as oil above water.—Cervantes.

Of all bad things by which mankind are curst,
Their own bad tempers surely are the worst.

—Cumberland.

Wise men talk because they have something to say; fools, because they wish to say something.—Khately.

Greater is he who conquers himself than he who conquers a thousand.—Buddha.

Love all, trust a few, do wrong to none.—Shakespeare.

Prosperity illumines our character As the sun illumines our face.
—La Rochefoucauld.

The greatest homage we can pay to truth is to use it.—Emerson.

A man is never so on trial as in the moment of good fortune.—Leg Wallace.